Let A Specialist Do it!

62 CLEANING SERVICES

CLEANING
Servicing the Manchester & Willimantic area. Honest and reliable couple to clean your home, office or windows. 9 years experience and references. Call Laurie for a free estimate.
742-0267

54 BOOKKEEPING/ INCOME TAX

Complete accounting services including A/R, A/P, P/R, G/L, P&L Statement and quarterly tax returns. Can design additional applications tailored for your business needs. Call 644-8191.

1988 INCOME TAXES
Consultation / Preparation
Individuals / Sole Proprietors
Dan Mosier **649-3329**

55 CARPENTRY/ REMODELING

RENOVATIONS PLUS
Complete Home Maintenance Repair / Renew
Ceilings, Walls, Painting, Papering, Carpentry
Insured • Senior Discount
646-2253

CARPENTRY WORK
All Phases
Framing, Roofs, Siding, Trim.
Registered & Fully Insured
Very Reasonable Prices
Quality Work / Free Estimates
742-1579

FRANK YOUNG PAINTING
Interior Specialists
Pride taken in every job we do!
Quality is our main concern.
REASONABLE RATES
We cater to the home owner.
FREE ESTIMATES • FULLY INSURED
643-6774

55 CARPENTRY/ REMODELING

M.T.S. BUILDERS
646-2787
- Planning Design Service
- Custom Homes
- Additions
- Decks
- Recreation Rooms
- Sunrooms
- Kitchen & Bath Remodeling
- Window Replacement
- Roofing
- Siding
- Concrete Work
- Framing Crew Available

FARRAND REMODELING
Room additions, decks, roofing, siding, windows and gutters. All types of remodeling and repairs. Call Bob Farrand, Jr.
Bus. 647-8509
Res. 645-6849

Let us remodel your kitchen or bath from floor to ceiling. We offer cabinets, vanities, countertops whatever your needs are. Call RALPH NADEAU at
643-6004
Kitchen & Bath Design Center

MFM Construction
Kitchen, baths, attics, basement additions, garages, decks, texture ceilings. Call
232-6832 - 561-4423

BRIAN'S HOME IMPROVEMENTS
Kitchens, Baths, Rec Rooms, Decks & Additions
Free Estimates • Licensed & Insured
646-3923

56 PAINTING/ PAPERING

PAINTING & WALLPAPERING
Free Estimates
Call John
649-3331

57 ROOFING/ SIDING

LEAKY ROOF?
Most roofs can be repaired, in place of total reroofing expense!
Complete reroofing at all types.
FREE ESTIMATES
Manchester Roofing
645-8830

59 ELECTRICAL

ELECTRICAL & SECURITY WORK
Fire, Burglar and Freeze Alarms.
FREE ESTIMATES
561-2020

60 HEATING/ PLUMBING

PJ's Plumbing, Heating & Air Conditioning
Boilers, pumps, hot water tanks, new and replacements.
FREE ESTIMATES
643-9649/228-9616

58 FLOORING

Simon & Simon TILEMASTERS
Tile Sales and Installation
MANCHESTER
649-0359
TILEMASTERS, INC.
We are bath remodel and ceramic tile specialists. Let us win your confidence! Call us today for a free estimate, commercial or residential.
Member Chamber of Commerce

61 MISCELLANEOUS SERVICES

GSL Building Maintenance Co. Commercial/Residential building repairs and home improvements. Interior and exterior painting, light carpentry. Complete janitorial service. Experienced, reliable, free estimates. 643-0304.

SNOW REMOVAL. Residential-Commercial. Driveways, starting at $15. Call Bob, 872-8841.

★

DRESS Making, alterations and most kinds of sewing done. 647-8730.

DISTRIBUTION LABELS
Tired of manually addressing distribution mail — we can automate this process providing quality service for a reasonable price. Call 644-8191.

63 LANDSCAPING

LAWN Maintenance. Residential and commercial. Fifteen years experience. Free estimates. Fully insured. Call now for early Spring scheduling. 646-5858.

68 AUTO SERVICES

TIERINNI'S
Automotive Engineering, Inc.
276 Hartford Rd., Manchester
649-5823
Cars, Trucks, Vans, 4x4's
"We do the unusual to the ordinary"

22 CONDOMINIUMS FOR SALE

CHFA Approved. This adorable one bedroom Condo at Eastmeadow in Manchester and it is qualified for CHFA-FHA!! Don't let this great financing pass you by. Fully applianced kitchen, ceramic bath, first floor unit, ample storage and parking. $77,500 Jackson & Jackson Real Estate, 647-8400.□

WANT ADS are the friendly way of finding a cash buyer for appliances, musical instruments, cars and a host of other items.

MANCHESTER. Condo. U & R built. Beautifully maintained private patio with sliders from dining room. Full basement with laundry hook-ups. Two air conditioners. Closets galore. End unit. $115,000. Realty World, Benoit, Frechette Associates, 646-7709.□

SOUTH WINDSOR. A unique offering at "Strawbridge". Three bedroom, townhouse, 3 full baths, fireplace, central air. Garage and much more. Priced at $174,000. U & R Realty, 643-2692.□

22 CONDOMINIUMS FOR SALE

MALLARD View. Distinctive duplexes and townhouses. Located on a private protective cul-de-sac, this new subdivision of quality 3 bedroom townhouses and duplexes await your inspection. Kitchens have oak cabinets, range, oven, dishwasher, refrigerator and built-in microwave ovens. Fireplaced living rooms, 1½ baths with full vanities, separate full basements, 2 zoned baseboard heating systems, Andersen permashield thermopane windows, luxurious wall to wall carpeting and attached garage. Come see the mode for tomorrow. You own your own lot and house. No association fees. Competitively priced from $149,900. Blanchard & Rossetto Realtors,"We're Selling Houses" 646-2482.□

ADORABLE-Affordable. Four room, 2 bedroom, 1½ bath Townhouse condo. One car garage, under. Move-in condition. Easy access to highway. Close to shopping and schools. Don't wait on this one!!! $102,900. Strano Real Estate, 647-7653.□

INVITATION TO BID

NOTICE IS HEREBY GIVEN that the EIGHTH UTILITIES DISTRICT, 32 MAIN STREET, MANCHESTER, CONNECTICUT, seeks bids for the following item:

PACKAGE INSURANCE COVERAGE FOR 1989-1990

Bid specifications may be obtained during normal business hours (8:00 A.M. to 6:00 P.M.) Monday thru Saturday from the Dispatcher at the Eighth Utilities District Firehouse, 32 Main Street, Manchester, Connecticut 06040.

Sealed bids will be received at the above address until 7:00 P.M. on Monday, April 17, 1989, at which time they will be publicly opened, read and recorded.

Bids shall remain valid for thirty days from the bid opening date. The District reserves the right to reject any and all bids for any reason deemed to be in the best interest of the District.

EIGHTH UTILITIES DISTRICT
Andrew Kaltauskas,
Insurance Commissioner

Dated at Manchester, CT This 14th Day of February, 1989

028-02

LEGAL NOTICE
TOWN OF ANDOVER
PLANNING & ZONING COMMISSION
PUBLIC HEARINGS

The Planning & Zoning Commission of Andover, Connecticut will hold Public Hearings on Tuesday, February 21, 1989 at 7:30 p.m. in th Andover Elementary School on the following petitions:

#554 — Application of the United Land Group (Frank and Mariann Matola) for a 12 lot subdivision, Hickory Ridge, off of Burnap Brook Road.

#555 — Application of the Town of Andover for a Sand & Gravel Permit.

At this hearing, interested persons may appear and be heard and written communications will be received. Information pertaining to these applications is on file in the office of the Zoning Agent, Town Office Building.

Dated at Andover, Connecticut this 8th and 15th day of February, 1989.

ANDOVER PLANNING & ZONING COMMISSION
Kenneth Lester, Chairman

002-02

24 INVESTMENT PROPERTY

ROCKVILLE. For sale by owner. Six family units. Good to excellent condition. Willing to consider owner financing for qualified buyer. Call for details. 225-1012, 9-5.

26 RESORT PROPERTY

GOT the cold weather blues? Come to sunny Myrtle Beach, South Carolina. $59,900 pre-construction prices. Two bedroom luxury golf villas, free golf membership. Call 1-800-225-6897.

27 MORTGAGES

HOMEOWNERS
- **FORECLOSURE!!**
- **BANKRUPTCY!!**
- **DIVORCED!!**

Falling behind on your mortgage payments? We can help! No payments up to 2 years! Bad credit, bankruptcy or unemployment is not a problem. Foreclosure assistance available for the divorced and self-employed. Consolidate bills — save your home!

Swiss Conservative Group at (203) 454-4404 or (203) 454-1336

Rentals

31 ROOMS FOR RENT

ROOM for non-smoking gentleman. Kitchen privileges, washer and dryer, parking. Call 643-5600.

MANCHESTER. Clean, quiet, convenient to busline. Call anytime. 646-8337.

MANCHESTER. Room in quiet rooming house. Off street parking. $75 per week. 646-1686 or 569-3018.

MANCHESTER. Professional female, kitchen and bath privileges. Call 647-8874.

32 APARTMENTS FOR RENT

MANCHESTER. Two bedroom flat, first floor, near busline. New carpeting, great location, walking distance to stores. $650 per month. One year lease plus security deposit. 649-0795.

32 APARTMENTS FOR RENT

MANCHESTER. One bedroom apartment, second floor, new building. On busline. $550 per month, yearly lease. Peterman Real Estate, 649-9404.

MANCHESTER. Three room apartment. $480 plus utilities. Security. No pets. 646-2426, 9-5 weekdays.

MANCHESTER. Second floor, four rooms, $550. Heat included. Security and references required. 643-1577.

MANCHESTER. Two bedroom flat, applianced kitchen, wall to wall carpeting. Heat and hot water included. $675 per month. One year lease plus security deposit. No pets. 649-0795.

MANCHESTER. Nice, three room apartment. Heat and electricity. Security deposit. No pets. 643-8552.

ECONOMICAL. Third floor, one bedroom apartment with stove and refrigerator. Nice location. $475 plus utilities and security. No pets. Call 643-2129.

MANCHESTER. Three bedroom, first floor, fully applianced, carpeted. $700 plus utilities. Security and references. Call 647-0628, evenings.

AVAILABLE March 1st. Two bedrooms, with appliances. No utilities, with garage. $700/month. No pets! Security and references. Call 643-2924.

MANCHESTER: One bedroom apartment, heat, hot water, carpeting, air conditioning, all appliances. Call 649-5240.

MANCHESTER. Two bedroom. Townhouse. Nice location, all appliances. Heat, hot water, air conditioning. Call 647-1595.

MANCHESTER. Available March 1st. Four rooms, two bedrooms, appliances, large yard and garage. Newly remodeled. On busline. $575/month plus utilities. Call until 9pm, 623-6970.

EAST HARTFORD. Two bedroom apartment, clean. Stove and refrigerator. $650 plus utilities and security. Call 644-1712.

HEBRON. Modern, two bedroom. Heat, hot water, appliances, parking, no pets. $625. 228-3245 or 646-0882.

33 CONDOMINIUMS FOR RENT

MANCHESTER. Two bedroom Townhouse with family room in convenient area. $695 per month. Call D.W. Fish, 871-1400 or 643-1591.

34 HOMES FOR RENT

MANCHESTER. Immaculate three bedroom Colonial with 1½ baths and attached garage. $900 plus utilities. Call Centone Realty, 646-5900.

VERNON. Fully applianced, one bedroom unit in Tri-plex. Available March 1, 1989. $550 plus utilities and one months security. Call 649-9619 or 649-1262.

35 STORE AND OFFICE SPACE

EAST HARTFORD. New office space in restored house, Burnside Ave. 2800 square feet with basement. Can be divided. Terms negotiable. For information, call Ruth Fiske, 282-0651.

OFFICES - street level. Good for professionals. Excellent location, 46 Oak St. 649-5334, 647-9223.

1725 DIVIDABLE square feet. Located in downtown Manchester professional building. Priced below market for quick occupancy. Very negotiable lease terms. Marilyn Vatteroni, Sentry Real Estate, 643-4060.

MANCHESTER. Office space. Approximately 1200 square feet. Peter's Furniture Building, 646-2364.

36 VACATION RENTALS

MISQUAMICUT. Cottage close to beach. One sleeps 6. $500 per week. One sleeps 8. $600 per week. Special rate pre-season. 643-1823.

CAPE COD, Yarmouth. 3 bedrooms, 1 block to ocean. Excellent location. Available June-November. 647-7234.

38 MISCELLANEOUS FOR RENT

FOR Rent. 1250 square feet including drive-in garage. Could be used for office, showroom, repairs. Excellent condition. Call 646-4920.

73 CLOTHING

GENUINE Sheepskin coat. Men's, size 42. Nearly new! $125. 649-3642.

75 TV/STEREO/ APPLIANCES

ELECTRIC Stove, Sears, 20", 4 burner. White Nutone Coppertone Range hood with vent to outside. Very good condition. Ideal for apartment or summer camp. Both for $75. Manchester, 646-0271.

WHIRLPOOL Washer. Nine months old. Excellent condition. $300. Call 646-0860, anytime before 9pm.

79 FUEL OIL/COAL/ FIREWOOD

SEASONED Firewood. Cut, split and delivered, reasonable. 742-1182.

80 FARM SUPPLIES AND EQUIPMENT

HAY. Good for horses or cows. First cutting, $2.50. Second cutting, $3. 742-9128, keep trying.

87 MISCELLANEOUS FOR SALE

CONSOLE sewing machine, needs work. $25. Console stereo, $25. Call 646-0860, anytime before 9pm.

ENDROLLS
27½ width - 25¢
13½ width - 2 for 25¢
MUST be picked up at the Herald Office Monday thru Thursday before 11 a.m. only.

Automotive

91 CARS FOR SALE

FOR Sale. 1987 Suzuki LT 500 Quad Racer. Never raced. Very low hours. $2500, firm. 871-0014.

1980 PONTIAC Sunbird. Automatic, power steering, power brakes, air conditioner, Am/Fm cassette stereo. High mileage, needs some work. $500 or best offer. 647-9004, after 6pm.

1980 PONTIAC Firebird. Excellent condition. New paint job. $2100. Call 649-1088.

91 CARS FOR SALE

FOR Sale. 1974 Jeep J4000 pick-up, power steering, power brakes, automatic transmission, Meyers 4 way plow. $2000 or best offer. 871-0014

FOR Sale. 1986 Suzuki Quad Sport 230. $1200 or best offer. 871-0014.

CLYDE
CHEVROLET-BUICK, INC.
ROUTE 83, VERNON

83 Nissan 280ZX	$7495
84 Camaro Coupe	$5995
85 Century Wagon	$8595
85 Century 4 Dr.	$8995
85 Sunbird 4 dr.	$4995
85 Spectrum 4 Dr.	$5195
85 Electra 4 Dr.	$10,495
86 98 Regency 4 Dr.	$9995
86 Grand Am 2 dr.	$5395
86 Celebrity 4 dr.	$7695
86 Celebrity Euro	$7995
86 Spectrum 4 dr.	$4995
86 Nova 4 Dr.	$5995

872-9111

96 AUTOS FOR RENT/LEASE

FREE Mileage on low cost auto rental. Village Auto Rental, 643-2979 or 646-7044.

MAZDA
1989 MAZDA B2200 PICKUP
2.2 Litre 4 Cylinder, 5 Speed
Front Disc Brakes, Double
Wall Bed Constructoin,
intermitent wipers. Bench
Seat. #3-2023
MAZDA CASH BACK $750
Selling Price $7749
YOUR COST $6999

1988 MAZDA 929

Auto, A/C, mud guards, intermitent wipers, power stering, moon roof, power windows, locks, child proof locks, AM/FM stereo.
#2-9016 Demo
$17,450

1989 MAZDA MX6 LX

Auto, A/C, power sunroof, Aluminum wheels, Rear Spoiler, # 3-5035.
$16,953

USED CARS — OVER 100 CARS IN STOCK

85 ESCORT Auto $2,550	1987 HONDA PRELUDE $10,999	1986 MAZDA MX6 LX Auto $12,999	1986 MAZDA RX7 $9,999	1988 MERCURY COUGAR $10,999	1983 MAZDA GLC WAGON $2,999	
86 SUNBIRD AT, A/C $5,995	1985 CHEVY S10 4x4 $8,795	85 SKYLARK 4 door $3,995	1985 BMW 325 E $12,999	1984 PONTIAC FIREBIRD $5,995	1987 MERC. SABLE $8,999	
1987 FORD T-BIRD LX Auto, AC, AM/FM $10,999	1984 FORD T-BIRD Auto, AC $6,999	1987 MERCURY COLONY PARK Sta. Wagon $10,999	86 CHEVY S10 PICKUP $7,222	1985 MAZDA GSL RX7 $8,999	1985 LINCOLN CONTINENTAL $15,999	
1985 COLT VISTA WAGON Auto $4,999	1986 PONTIAC BONNEVILLE Auto, AC $7,999	86 PONTIAC GRAND PRIX $6,999	1985 SUBARU GL TURBO 4 WD $5,999	1986 BUICK RIVIERA $11,995	1986 OLDS DELTA 88 $8,999	
1983 PONTIAC FIREBIRD $5,999	85 MAZDA RX7 GSL $7,995	1983 LINCOLN MARK VII $9,999	86 T-BIRD Auto, A/C $7,222	1985 SAAB 900 TURBO Auto, AC $10,595	1987 MAZDA B2000LX Loaded $9,999	

MORIARTY BROTHERS
Hours:
Open Evenings 'til 9 p.m.
Fri. & Sat. 'til 6 p.m.
643-5135
301-315 Center St. • Manchester, CT (exit 60 off I-84)

New Pricing Policy — **VOLUME PRICING BARGAINS** — New Pricing Policy

New Pricing Policy

#9202A
1987 Buick Park Avenue
4 Door Sedan
Now **$12,880.00**

#9115A
1988 Chevrolet Beretta
2 Door Coupe
Now **$9590.00**

#9064A
1987 Buick Regal
Custom Coupe
Now **$9,660.00**

#9121A
1987 Olds Delta 88
4 Door Sedan
Now **$11,990.00**

#9215A
1987 Chevrolet Celebrity
Station Wagon
Now **$8990.00**

#9005A
1987 Pontiac Grand Am
4 Door Sedan
Now **$8380.00**

#9058A
1986 Buick Skylark Ltd.
4 Door Sedan
Now **$7980.00**

#9054A
1986 Buick Regal
Custom Coupe
Now **$7890.00**

#9040A
1986 Buick Skyhawk
Custom 4 Door Sedan
Now **$6380.00**

#9424A
1986 Plymouth Reliant
Station Wgon
Now **$5440.00**

#9216A
1986 Plymouth Reliant
4 Door Sedan
Now **$4880.00**

#9308A
1986 Pontiac 6000
4 Door Sedan
Now **$6990.00**

#0080AA
1985 Buick Century Ltd.
4 Door Sedan
Now **$6590.00**

#9051A
1985 Buick Park Avenue
4 Door Sedan
Now **$9660.00**

#9027A
1985 Buick Somerset
2 Door Coupe
Now **$5880.00**

#9037A
1985 Buick Regal
Custom Coupe
Now **$6460.00**

#9061A
1985 Chevrolet Camaro
2 Door Coupe
Now **$6660.00**

#9451A
1986 Chevrolet Celebrity
4 Door Sedan
Now **$6970.00**

#9190A
1986 Chevrolet Caprice
4 Door Sedan
Now **$8660.00**

#9007B
85 Buick Somerset
2 Door Coupe
Now **$6180.00**

Cardinal Buick, Inc.
81 Adams Street
Manchester, Conn.
649-4571
Open Mon.-Tues.-Wed.-Thurs.-Nights

FEB 1989
FILMED BY THE PROFESSIONALS AT CREST MICROFILM, INC., CEDAR RAPIDS, IOWA

Let A Specialist Do It!

62 CLEANING SERVICES

CLEANING
Servicing The Manchester & Willimantic area. Honest and reliable people to clean your home, office or windows. 9 years experience and references. Call Laurie for a free estimate.
742-0267

54 BOOKKEEPING/ INCOME TAX

Complete accounting services including A/R, A/P, P/R, Q.t., P&L Statement and quarterly tax returns. Can design additional applications tailored for your business needs. Call 644-8191.

1988 INCOME TAXES
Consultation / Preparation
Individuals / Sole Proprietors
Dan Mosier **649-3329**

55 CARPENTRY/ REMODELING

RENOVATIONS PLUS
Complete Home Maintenance Repair / Renew
Ceilings, Walls, Painting, Papering, Carpentry
Insured • Senior Discount
646-2253

CARPENTRY WORK
All Phases
Framing, Roofs, Siding, Trim.
Registered & Fully Insured
Very Reasonable Prices
Quality Work / Free Estimates
742-1579

FRANK YOUNG PAINTING
Interior Specialists
Pride taken in every job we do!
Quality is our main concern.
REASONABLE RATES
We cater to the home owner.
FREE ESTIMATES • FULLY INSURED
643-6774

55 CARPENTRY/ REMODELING

M.T.S. BUILDERS
646-2787
- Planning Design Service
- Custom Homes
- Additions
- Decks
- Recreation Rooms
- Sunrooms
- Kitchen & Bath Remodeling
- Window Replacement
- Roofing
- Siding
- Concrete Work
- Framing Crew Available

FARRAND REMODELING
Room additions, decks, roofing, siding, windows and gutters. All types of remodeling and repairs. Call Bob Farrand, Jr.
Bus. 647-8509
Res. 645-6849

Let us remodel your kitchen or bath from floor to ceiling. We offer cabinets, vanities, countertops whatever your needs are. Call RALPH NADEAU at
643-6004
Kitchen & Bath Design Center

MFM Construction
Kitchen, baths, attics, basement additions, garages, decks, texture ceilings. Call
232-6832 - 561-4423

BRIAN'S HOME IMPROVEMENTS
Kitchens, Baths, Rec Rooms, Decks & Additions
Free Estimates • Licensed & Insured
646-3923

56 PAINTING/ PAPERING

56 PAINTING/ PAPERING

PAINTING & WALLPAPERING
Free Estimates
Call John
649-3331

57 ROOFING/ SIDING

LEAKY ROOF?
Most roofs can be repaired, in place of total reroofing expense!
Complete reroofing of all types.
FREE ESTIMATES
Manchester Roofing
645-8830

59 ELECTRICAL

ELECTRICAL & SECURITY WORK
Fire, Burglar and Freeze Alarms.
FREE ESTIMATES
561-2020

60 HEATING/ PLUMBING

PJ's Plumbing, Heating & Air Conditioning
Boilers, pumps, hot water tanks, new and replacements.
FREE ESTIMATES
643-9649/228-9616

58 FLOORING

Simon & Simon
TILEMASTERS
Tile Sales and Installation
MANCHESTER
649-0359
TILEMASTERS, INC.
We are bath remodel and ceramic tile specialists. Let us win your confidence! Call us today for a free estimate, commercial or residential.
Member Chamber of Commerce

61 MISCELLANEOUS SERVICES

GSL Building Maintenance Co. Commercial/Residential building repairs and home improvements. Interior and exterior painting, light carpentry. Complete janitorial service. Experienced, reliable, free estimates. 643-0304.

SNOW REMOVAL. Residential-Commercial. Driveways, starting at $15. Call Bob, 873-8841.

★

DRESS Making, alterations and most kinds of sewing done. 647-8730.

DISTRIBUTION LABELS
Tired of manually addressing distribution mail — we can automate this process providing quality service for a reasonable price. Call 644-6191.

63 LANDSCAPING

LAWN Maintenance. Residential and commercial. Fifteen years experience. Free estimates. Fully insured. Call now for early Spring scheduling. 646-3858.

68 AUTO SERVICES

TIERINNI'S
Automotive Engineering, Inc.
270 Hartford Rd., Manchester
649-5823
Cars, Trucks, Vans, 4x4's
"We do the unusual to the ordinary"

22 CONDOMINIUMS FOR SALE

CHFA Approved. This adorable one bedroom Condo at Eastmeadow in Manchester and it is qualified for CHFA-FHA!! Don't let this great financing pass you by. Fully applianced kitchen, ceramic bath, first floor unit, ample storage and parking. $77,500 Jackson & Jackson Real Estate, 647-8400.□

WANT ADS are the friendly way of finding a cash buyer for appliances, musical instruments, cars and a host of other items.

MANCHESTER. Condo. U & R built. Beautifully maintained private patio with sliders from dining room. Full basement with laundry hook-ups. Two air conditioners. Closets galore. End unit. $115,000. Realty World, Benoit, Frechette Associates, 646-7709.□

SOUTH WINDSOR. A unique offering at "Strawbridge". Three bedroom, townhouse. 3 full baths, fireplace, central air. Garage and much more. Priced at $174,000. U & R Realty, 643-2692.□

22 CONDOMINIUMS FOR SALE

MALLARD View. Distinctive duplexes and townhouses. Located on a private protective cul-de-sac. This new subdivision of quality 3 bedroom townhouses and duplexes await your inspection. Kitchens have oak cabinets, range, oven, dishwasher, refrigerator and built-in microwave ovens. Fireplaced living rooms, 1½ baths with full vanities, separate full basements, 2 zoned baseboard heating systems, Andersen permashield thermopane windows, luxurious wall to wall carpeting and attached garage. Come see the made for tomorrow. You own your own lot and house. No association fees. Competitively priced from $149,900. Blanchard & Rossetto Realtors, "We're Selling Houses" 646-2482.□

ADORABLE-Affordable. Four room, 2 bedroom, 1½ bath Townhouse condo. One car garage, under. Move-in condition. Easy access to highway. Close to shopping and schools. Don't wait on this one!!! $102,900. Strano Real Estate, 647-7653.□

24 INVESTMENT PROPERTY

ROCKVILLE. For sale by owner. Six family units. Good to excellent condition. Willing to consider owner financing for qualified buyer. Call for details. 225-1012, 9-5.

26 RESORT PROPERTY

GOT the cold weather blues? Come to sunny Myrtle Beach, South Carolina. $59,900 pre-construction prices. Two bedroom luxury golf villas, free golf membership. Call 1-800-225-6897.

27 MORTGAGES

HOMEOWNERS
- **FORECLOSURE!!**
- **BANKRUPTCY!!**
- **DIVORCED!!**

Falling behind on your mortgage payments? We can help! No payments up to 2 years! Bad credit, bankruptcy or unemployment is not a problem. Foreclosure assistance available for the divorced and self-employed. Consolidate bills — save your home!
Swiss Conservative Group at (203) 454-4404 or (203) 454-1336

Rentals

31 ROOMS FOR RENT

ROOM for non-smoking gentleman. Kitchen privileges, washer and dryer, parking. Call 643-5600.

MANCHESTER: Clean, quiet, convenient to busline. Call anytime. 646-8337.

MANCHESTER. Room in quiet rooming house. Off street parking. $75 per week. 646-1686 or 569-3018.

MANCHESTER. Professional female, kitchen and bath privileges. Call 647-8874.

32 APARTMENTS FOR RENT

MANCHESTER. Two bedroom flat, first floor, near busline. New carpeting, great location, walking distance to stores. $650 per month. One year lease plus security deposit. 649-0795.

32 APARTMENTS FOR RENT

MANCHESTER. One bedroom apartment, second floor, new building. On busline. $550 per month, yearly lease. Peterman Real Estate, 649-9404.

MANCHESTER. Three room apartment. $480 plus utilities. Security. No pets. 646-2426, 9-5 weekdays.

MANCHESTER. Second floor, four rooms, $550. Heat included. Security and references required. 643-1577.

MANCHESTER. Two bedroom flat, applianced kitchen, wall to wall carpeting. Heat and hot water included. $675 per month. One year lease plus security deposit. No pets. 649-0795.

MANCHESTER. Nice, three room apartment. Heat and electricity. Security deposit. No pets. 643-8552.

ECONOMICAL. Third floor, one bedroom apartment with stove and refrigerator. Nice location. $475 plus utilities and security. No pets. Call 643-2129.

MANCHESTER, Three bedroom, first floor, fully applianced, carpeted. $700 plus utilities. Security and references. Call 647-0628, evenings.

AVAILABLE March 1st. Two bedrooms, with appliances. No utilities, with garage. $700/month. No pets! Security and references. Call 643-2924.

MANCHESTER. One bedroom apartment, heat, hot water, carpeting, air conditioning, all appliances. Call 649-5540.

MANCHESTER. Two bedroom Townhouse. Nice location, all appliances. Heat, hot water, air conditioning. Call 647-1595.

MANCHESTER. Available March 1st. Four rooms, two bedrooms, appliances, large yard and garage. Newly remodeled. On busline. $575/month plus utilities. Call until 9pm, 623-6970.

EAST HARTFORD. Two bedroom apartment, clean. Stove and refrigerator. $650 plus utilities and security. Call 644-1712.

HEBRON. Modern, two bedroom. Heat, hot water, appliances, parking, no pets. $625. 228-3245 or 646-0882.

33 CONDOMINIUMS FOR RENT

MANCHESTER. Two bedroom Townhouse with family room in convenient area. $695 per month. Call D.W. Fish, 871-1400 or 643-1591.

34 HOMES FOR RENT

MANCHESTER. Immaculate three bedroom Colonial with 1½ baths and attached garage. $900 plus utilities. Call Centone Realty, 646-5900.

VERNON. Fully applianced, one bedroom unit in Tri-plex. Available March , 1989. $550 plus utilities and one months security. Call 649-9619 or 649-1362.

35 STORE AND OFFICE SPACE

EAST HARTFORD. New office space in restored house, Burnside Ave. 3800 square feet with basement. Can be divided. Terms negotiable. For information, call Ruth Fiske, 282-0651.

OFFICES - street level. Good for professionals. Excellent location. 46 Oak St. 649-5334, 647-9223.

1725 DIVIDABLE square feet. Located in downtown Manchester professional building. Priced below market for quick occupancy. Very negotiable lease terms. Marilyn Vetteroni, Sentry Real Estate, 643-4060.

MANCHESTER. Office space. Approximately 1200 square feet. Peter's Furniture Building, 646-2364.

36 VACATION RENTALS

MISQUAMICUT. Cottage close to beach. On sleeps 6. $500 per week. One sleeps 8, $600 per week. Special rate pre season. 643-1823.

CAPE COD, Yarmouth. 3 bedrooms, 1 block to ocean. Excellent location. Available June November. 647-7234.

38 MISCELLANEOUS FOR RENT

FOR Rent. 1250 square feet including drive-in garage. Could be used for office, showroom repairs. Excellent condition. Call 646-4920.

73 CLOTHING

GENUINE Sheepskin coat. Man's, size 42. Nearly new! $125. 649-3642.

75 TV/STEREO/ APPLIANCES

ELECTRIC Stove, Sears, 20", 4 burner. White Nutone Coppertone Range hood with vent to outside. Very good condition. Ideal for apartment or summer camp. Both for $75. Manchester, 646-0271.

WHIRLPOOL Washer. Nine months old. Excellent condition. $300. Call 646-0860, anytime before 9pm.

79 FUEL OIL/COAL/ FIREWOOD

SEASONED Firewood. Cut, split and delivered, reasonable. 742-1182.

80 FARM SUPPLIES AND EQUIPMENT

HAY. Good for horses or cows. First cutting, $2.50. Second cutting, $3. 742-9128, keep trying.

87 MISCELLANEOUS FOR SALE

CONSOLE sewing machine, needs work. $25.

91 CARS FOR SALE

FOR Sale. 1974 Jeep J4000 pick-up, power steering, power brakes, automatic transmission, Meyers 4 way plow. $2000 or best offer. 871-0014

FOR Sale. 1986 Suzuki Quad Sport 230. $1200 or best offer. 871-0014.

CLYDE
CHEVROLET-BUICK, INC.
ROUTE 83, VERNON

83 Nissan 280ZX	$7495
84 Camaro Coupe	$5995
85 Century Wagon	$8595
85 Century 4 Dr.	$8995
85 Sunbird 4 dr.	$4995
85 Spectrum 4 Dr.	$5195
85 Electra 4 Dr.	$10,495
86 98 Regency 4 Dr.	$9995
86 Grand Am 2 dr.	$5395
86 Celebrity 4 dr.	$7695
86 Celebrity Euro	$7995
86 Spectrum 4 dr.	$4995
86 Nova 4 Dr.	$6995

872-9111

96 AUTOS FOR RENT/LEASE

FREE Mileage on low cost auto rental. Village Auto Rental, 643-2979 or 646-7044.

New Pricing Policy

MAZDA

1989 MAZDA B2200 PICKUP
2.2 Litre 4 Cylinder, 5 Speed
Front Disc Brakes, Double
Wall Bed Constructoin,
intermitent wipers. Bench
Seat. #3-2023
MAZDA CASH BACK $750
Selling Price $7749 **YOUR COST $699**

1988 MAZDA 929
Auto, A/C, mud guards, intermitent wipers, power stering, moon roof, power windows, locks, child proof locks, AM/FM stereo.
$17,450

1989 MAZD
Auto, A/C, power sunroof, Aluminum wheels, Rear Spoiler, # 3-5035.
$16,953

USED CARS — OVER 100 CARS IN STOCK

85 ESCORT Auto $2,550	1987 HONDA PRELUDE $10,999	1988 MAZDA MX6 LX Auto $12,999	1986 MAZDA RX7 $9,999	1988 MERCURY COUGAR $10,999	1983 MAZDA GLC WAGON $2,999
86 SUNBIRD AT, A/C $5,995	1985 CHEVY S10 4x4 $8,795	83 SKYLARK 4 door $3,995	1985 BMW 325 E $12,999	1984 PONTIAC FIREBIRD $5,995	1987 MERC. SABLE $8,999
1987 FORD T-BIRD LX Auto, AC, AM/FM $10,999	1984 FORD T-BIRD Auto, AC $6,999	1987 MERCURY COLONY PARK Sta. Wagon $10,999	86 CHEVY S10 PICKUP $7,222	1985 MAZDA GSL RX7 $8,999	1988 LINCOLN CONTINENTAL $15,999
1985 COLT VISTA WAGON Auto $4,999	1986 PONTIAC BONNEVILLE Auto, AC $7,999	86 PONTIAC GRAND PRIX $6,999	1985 SUBARU GL TURBO 4 WD $5,999	1988 BUICK RIVIERA $11,995	1986 OLDS DELTA 88 $8,999
1983 PONTIAC FIREBIRD $5,999	85 MAZDA RX7 GSL $7,995	1983 LINCOLN MARK VII $9,999	86 T-BIRD Auto, A/C $7,222	1985 SAAB 900 TURBO Auto, AC $10,595	1987 MAZDA B2000LX Loaded $9,999

MORIARTY BROTHERS
Hours:
Open Evenings 'til 9 p.m.
Fri. & Sat. 'til 6 p.m.
643-5135
301-315 Center St. • Manchester, CT (exit 60 off I-84)

6086AA **1985 Buick Century Ltd.** 4 Door Sedan Now	$6590.00
#6061A **1985 Buick Park Avenue** 4 Door Sedan Now	$9660.00
#6027A **1985 Buick Somerset** 2 Door Coupe Now	$5880.00
#6057A **1985 Buick Regal** Custom Coupe Now	$6460.00
#6081A **1985 Chevrolet Camaro** 2 Door Coupe Now	$6660.00
#6481A **1986 Chevrolet Celebrity** 4 Door Sedan Now	$6970.00
#6190A **1986 Chevrolet Caprice** 4 Door Sedan Now	$8660.00
#6007B **85 Buick Somerset** 2 Door Coupe Now	$6180.00

Cardinal Buick, Inc.
81 Adams Street
Manchester, Conn.
649-4571
Open Mon.-Tues.-Wed.-Thurs.-Nights

INVITATION TO BID

NOTICE IS HEREBY GIVEN that the EIGHTH UTILITIES DISTRICT, 32 MAIN STREET, MANCHESTER, CONNECTICUT, seeks bids for the following item:

PACKAGE INSURANCE COVERAGE FOR 1989-1990

Bid specifications may be obtained during normal business hours (8:00 A.M. to 4:00 P.M.) Monday thru Saturday from the Dispatcher at the Eighth Utilities District Firehouse, 32 Main Street, Manchester, Connecticut 06040.

Sealed bids will be received at the above address until 7:00 P.M. on Monday, April 17, 1989, at which time they will be publicly opened, read and recorded.

Bids shall remain valid for thirty days from the bid opening date. The District reserves the right to reject any and all bids for any reason deemed to be in the best interest of the District.

EIGHTH UTILITIES DISTRICT
Andrew Katkauskas,
Insurance Commissioner

Dated at Manchester, CT This 14th Day of February, 1989

028-02

LEGAL NOTICE
TOWN OF ANDOVER
PLANNING & ZONING COMMISSION
PUBLIC HEARINGS

The Planning & Zoning Commission of Andover, Connecticut will hold Public Hearings on Tuesday, February 21, 1989 at 7:30 p.m. in th Andover Elementary School on the following petitions:

#554 — Application of the United Land Group (Frank and Mariann Matola) for a 12 lot subdivision, Hickory Ridge, off of Burnap Brook Road.

#555 — Application of the Town of Andover for a Sand & Gravel Permit.

At this hearing, interested persons may appear and be heard and written communications will be received. Information pertaining to these applications is on file in the office of the Zoning Agent, Town Office Building.

Dated at Andover, Connecticut this 8th and 15th day of February, 1989.

ANDOVER PLANNING & ZONING COMMISSION
Kenneth Lester, Chairman

002-02

MICROFILMED
BY
CREST MICROFILM, INC.

RETAKE

Form 4

FEB 1989

FILMED BY THE PROFESSIONALS AT CREST MICROFILM, INC., CEDAR RAPIDS, IOWA

Let A Specialist Do It!

52 CLEANING SERVICES

CLEANING
Servicing the Manchester & surrounding area. Honest and reliable couple to clean your home, office or windows. 9 years experience and references. Call Laurie for a free estimate.
742-0267

54 BOOKKEEPING/ INCOME TAX

Complete accounting services including A/R, A/P, P/R, G/L, P&L Statement and quarterly tax returns. Can design additional applications tailored for your business needs. Call 644-8191.

1988 INCOME TAXES
Consultation / Preparation
Individuals / Sole Proprietors
Dan Mosier **649-3329**

55 CARPENTRY/ REMODELING

RENOVATIONS PLUS
Complete Home Maintenance Repair / Renew
Ceilings, Walls, Painting, Papering, Carpentry
Insured • Senior Discount
646-2253

CARPENTRY WORK
All Phases
Framing, Roofs, Siding, Trim.
Registered & Fully Insured
Very Reasonable Prices
Quality Work / Free Estimates
742-1579

FRANK YOUNG PAINTING
Interior Specialists
Pride taken in every job we do!
Quality is our main concern.
REASONABLE RATES
We cater to the home owner.
FREE ESTIMATES • FULLY INSURED
643-6774

55 CARPENTRY/ REMODELING

M.T.S. BUILDERS
646-2787
- Planning Design Service
- Custom Homes
- Additions
- Decks
- Recreation Rooms
- Sunrooms
- Kitchen & Bath Remodeling
- Window Replacement
- Roofing
- Siding
- Concrete Work
- Framing Crew Available

FARRAND REMODELING
Room additions, decks, roofing, siding, windows and gutters. All types of remodeling and repairs. Call Bob Farrand, Jr.
Bus. 647-8509
Res. 645-6849

Let us remodel your kitchen or bath from floor to ceiling. We offer cabinets, vanities, countertops whatever your needs are. Call RALPH NADEAU at
643-6004
Kitchen & Bath Design Center

MFM Construction
Kitchens, baths, attics, basement additions, garages, decks, texture ceilings. Call
232-6832 - 561-4423

BRIAN'S HOME IMPROVEMENTS
Kitchens, Baths, Rec Rooms, Decks & Additions
Free Estimates • Licensed & Insured
646-3923

56 PAINTING/ PAPERING

56 PAINTING/ PAPERING

PAINTING & WALLPAPERING
Free Estimates
Call John
649-3331

57 ROOFING/ SIDING

LEAKY ROOF?
Most roofs can be repaired in place of total reroofing expense!
Complete reroofing of all types.
FREE ESTIMATES
Manchester Roofing
645-8830

59 ELECTRICAL

ELECTRICAL & SECURITY WORK
Fire, Burglar and Freeze Alarms.
FREE ESTIMATES
561-2020

60 HEATING/ PLUMBING

PJ's Plumbing, Heating & Air Conditioning
Boilers, pumps, hot water tanks, new and replacements.
FREE ESTIMATES
643-9649/228-9616

56 FLOORING

Simon & Simon TILEMASTERS
Tile Sales and Installation
MANCHESTER
649-0359
TILEMASTERS, INC.
We are bath remodel and ceramic tile specialists. Let us win your confidence! Call us today for a free estimate, commercial or residential.
Member Chamber of Commerce

61 MISCELLANEOUS SERVICES

GSL Building Maintenance Co. Commercial/Residential building repairs and home improvements. Interior and exterior painting, light carpentry. Complete janitorial service. Experienced, reliable, free estimates. 643-0304.

SNOW REMOVAL. Residential-Commercial. Driveways, starting at $15. Call Bob, 872-8841.

★

DRESS Making, alterations and most kinds of sewing done. 647-8730.

DISTRIBUTION LABELS
Tired of manually addressing distribution mail — we can automate this process providing quality service for a reasonable price. Call 644-8191.

63 LANDSCAPING

LAWN Maintenance. Residential and commercial. Fifteen years experience. Free estimates. Fully insured. Call now for early Spring scheduling. 646-5058.

68 AUTO SERVICES

TIERINNI'S
Automotive Engineering, Inc.
278 Hartford Rd., Manchester
649-5823
Cars, Trucks, Vans, 4x4's
"We do the unusual to the ordinary"

22 CONDOMINIUMS FOR SALE

CHFA Approved. This adorable one bedroom Condo at Eastmeadow in Manchester and it is qualified for CHFA-FHA!! Don't let this great financing pass you by. Fully appointed kitchen, ceramic bath, first floor unit, ample storage and parking. $77,500 Jackson & Jackson Real Estate, 647-8400.□

WANT ADS are the friendly way of finding a cash buyer for appliances, musical instruments, cars and a host of other items.

MANCHESTER. Condo. U & R built. Beautifully maintained private patio with sliders from dining room. Full basement with laundry hook-ups. Two air conditioners. Closets galore. End unit. $115,000. Realty World, Benoit, Frachette Associates, 646-7709.□

SOUTH WINDSOR. A unique offering at "Strawbridge". Three bedroom, townhouse, 3 full baths, fireplace, central air. Garage and much more. Priced at $174,000. U & R Realty, 643-2692.□

22 CONDOMINIUMS FOR SALE

MALLARD View. Distinctive duplexes and townhouses. Located on a private protective cul-de-sac, this new subdivision of quality 3 bedroom townhouses and duplexes await your inspection. Kitchens have oak cabinets, range, oven, dishwasher, refrigerator and built-in microwave ovens. Fireplaced living rooms, 1½ baths with full vanities, separate full basements. 2 zoned baseboard heating systems. Andersen permashield thermopane windows, luxurious wall to wall carpeting and attached garage. Come see the mode for tomorrow. You own your own lot and house. No association fees. Competitively priced from $149,900. Blanchard & Rossetto Realtors, "We're Selling Houses" 646-2482.□

ADORABLE-Affordable. Four room, 2 bedroom, 1½ bath Townhouse condo. One car garage, under. Move-in condition. Easy access to highway. Close to shopping and schools. Don't wait on this one!!! $102,900. Strano Real Estate, 647-7653.□

24 INVESTMENT PROPERTY

ROCKVILLE. For sale by owner. Six family units. Good to excellent condition. Willing to consider owner financing for qualified buyer. Call for details. 225-1012, 9-5.

26 RESORT PROPERTY

GOT the cold weather blues? Come to sunny Myrtle Beach, South Carolina. $59,900 pre-construction prices. Two bedroom luxury golf villas, free golf membership. Call 1-800-225-6897.

27 MORTGAGES

HOMEOWNERS
- **FORECLOSURE!!**
- **BANKRUPTCY!!**
- **DIVORCE!!!**

Falling behind on your mortgage payments? We can help! No payments up to 2 years! Bad credit, bankruptcy or unemployment is not a problem. Foreclosure assistance available for the divorced and self-employed. Consolidate bills — save your home!
Swiss Conservative Group at (203) 454-4404 or (203) 454-1336

Rentals

31 ROOMS FOR RENT

ROOM for non-smoking gentleman. Kitchen privileges, washer and dryer, parking. Call 643-5600.

MANCHESTER. Clean, quiet, convenient to busline. Call anytime. 646-5537.

MANCHESTER. Room in quiet rooming house. Off street parking. $75 per week. 646-1686 or 569-3018.

MANCHESTER. Professional female, kitchen and bath privileges. Call 647-8874.

32 APARTMENTS FOR RENT

MANCHESTER. One bedroom apartment, second floor, new building. On busline. $550 per month, yearly lease. Peterman Real Estate, 649-9404.

MANCHESTER. Three room apartment. $480 plus utilities. Security. No pets. 646-2426, 9-5 weekdays.

MANCHESTER. Second floor, four rooms, $550. Heat included. Security and references required. 643-1577.

MANCHESTER. Two bedroom flat, appliances, kitchen, wall to wall carpeting. Heat and hot water included. $675 per month. One year lease plus security deposit. No pets. 649-0795.

MANCHESTER. Nice, three room apartment. Heat and electricity. Security deposit. No pets. 643-8552.

ECONOMICAL. Third floor, one bedroom apartment with stove and refrigerator. Nice location. $475 plus utilities and security. No pets. Call 643-2129.

MANCHESTER. Three bedroom, first floor, fully appointed, carpeted. $700 plus utilities. Security and references. Call 647-0628, evenings.

AVAILABLE March 1st. Two bedrooms, with appliances. No utilities, with garage. $700/month. No pets! Security and references. Call 643-2924.

MANCHESTER. One bedroom apartment; heat, hot water, carpeting, air conditioning, all appliances. Call 649-5240.

MANCHESTER. Two bedroom Townhouse. Nice location, all appliances. Heat, hot water, air conditioning. Call 647-1595.

MANCHESTER. Available March 1st. Four rooms, two bedrooms, appliances, large yard and garage. Newly remodeled. On busline. $575/month plus utilities. Call until 9pm. 623-4970.

EAST HARTFORD. Two bedroom apartment, clean. Stove and refrigerator. $650 plus utilities and security. Call 644-1712.

HEBRON. Modern, two bedroom. Heat, hot water, appliances, parking, no pets. $625. 228-3245 or 646-0882.

33 CONDOMINIUMS FOR RENT

MANCHESTER. Two bedroom Townhouse with family room in convenient area. $695 per month. Call D.W. Fish, 871-1400 or 643-1591.

34 HOMES FOR RENT

MANCHESTER. Immaculate three bedroom Colonial with 1½ baths and attached garage. $900 plus utilities. Call Centone Realty, 646-5900.

VERNON. Fully appointed, one bedroom unit in Tri-plex. Available March 1, 1989. $550 plus utilities and one months security. Call 649-9619 or 649-1262.

35 STORE AND OFFICE SPACE

EAST HARTFORD. New office space in restored house, Burnside Ave. 3800 square feet with basement. Can be divided. Terms negotiable. For information, call Ruth Fiske, 282-0651.

OFFICES - street level. Good for professionals. Excellent location. 46 Oak St. 649-5334, 647-9223.

1725 DIVIDABLE square feet. Located in downtown Manchester professional building. Priced below market for quick occupancy. Very negotiable lease terms. Marilyn Vetteroni, Sentry Real Estate, 643-4060.

MANCHESTER. Office space. Approximately 1200 square feet. Petter's Furniture Building. 646-2364.

36 VACATION RENTALS

MISQUAMICUT. Cottage close to beach. One sleeps 6. $500 per week. One sleeps 8. $600 per week. Special rate, pre-season. 643-1823.

CAPE COD, Yarmouth. 3 bedrooms, 1 block to ocean. Excellent location. Available June-November. 647-7234.

38 MISCELLANEOUS FOR RENT

FOR Rent. 1250 square feet including drive-in garage. Could be used for office, showroom, repairs. Excellent condition. Call 646-4920.

73 CLOTHING

GENUINE Sheepskin coat. Men's, size #2. Nearly new! $125. 649-3642.

75 TV/STEREO/ APPLIANCES

ELECTRIC Stove. Sears, 20", 4 burner. White Nutone Coopertone Range hood with vent to outside. Very good condition. Ideal for apartment or summer comp. Both for $75. Manchester, 646-0271.

WHIRLPOOL Washer. Nine months old. Excellent condition. $300. Call 646-0860, anytime before 9pm.

79 FUEL OIL/COAL/ FIREWOOD

SEASONED Firewood. Cut, split and delivered, reasonable. 742-1182.

80 FARM SUPPLIES AND EQUIPMENT

HAY. Good for horses or cows. First cutting, $2.50. Second cutting, $3. 742-9126, keep trying.

87 MISCELLANEOUS FOR SALE

CONSOLE sewing machine, needs work. $25. Console stereo, $25. Call 646-0860, anytime before 9pm.

ENDROLLS
27½ width - 25¢
13½ width - 2 for 25¢
MUST be picked up at the Herald Office Monday thru Thursday before 11 a.m. only.

Automotive

91 CARS FOR SALE

FOR Sale. 1987 Suzuki LT 500 Quad Racer. Never raced. Very low hours. $2500, firm. 871-0014.

1980 PONTIAC Sunbird. Automatic, power steering, power brakes, air conditioner, Am/Fm cassette stereo. High mileage, needs some work. $300 or best offer. 647-9004, after 6pm.

1980 PONTIAC Firebird. Excellent condition. New paint job. $2100. Call 649-1088.

91 CARS FOR SALE

FOR Sale. 1974 Jeep J4000 pick-up, power steering, power brakes, automatic transmission. Meyers 4 way plow. $2000 or best offer. 871-0014.

FOR Sale. 1986 Suzuki Quad Sport 230. $1200 or best offer. 871-0014.

CLYDE
CHEVROLET-BUICK, INC.
ROUTE 83, VERNON

83 Nissan 280ZX	$7495
84 Camaro Coupe	$5995
85 Century Wagon	$6595
85 Century 4 Dr.	$6995
85 Sunbird 4 dr.	$4995
85 Spectrum 4 Dr.	$5195
85 Electra 4 Dr.	$10,495
86 98 Regency 4 Dr.	$9995
86 Grand Am 2 dr.	$6395
86 Celebrity 4 dr.	$7695
86 Celebrity Euro	$7995
86 Spectrum 4 dr.	$4995
86 Nova 4 Dr.	$6995

872-9111

96 AUTOS FOR RENT/LEASE

FREE Mileage on low cost auto rental. Village Auto Rental, 643-2979 or 646-7044.

New Pricing Policy — **VOLUME PRICING BARGAINS** — New Pricing Policy

#9202A **1987 Buick Park Avenue** 4 Door Sedan	Now $12,880.00
#8115A **1988 Chevrolet Beretta** 2 Door Coupe	Now $9590.00
#8006A **1987 Buick Regal** Custom Coupe	Now $9,660.00
#8212A **1987 Olds Delta 88** 4 Door Sedan	Now $11,990.00
#8215A **1987 Chevrolet Celebrity** Station Wagon	Now $8990.00
#8000A **1987 Pontiac Grand Am** 4 Door Sedan	Now $8380.00
#8066A **1986 Buick Skylark Ltd.** 4 Door Sedan	Now $7980.00
#8040A **1986 Buick Regal** Custom Coupe	Now $7890.00
#8034A **1986 Buick Skyhawk** Custom 4 Door Sedan	Now $6380.00
#8424A **1986 Plymouth Reliant** Station Wagon	Now $5440.00
#8216A **1986 Plymouth Reliant** 4 Door Sedan	Now $4880.00
#8308A **1986 Pontiac 6000** 4 Door Sedan	Now $6990.00
#8062AA **1985 Buick Century Ltd.** 4 Door Sedan	Now $6590.00
#8081A **1985 Buick Park Avenue** 4 Door Sedan	Now $9660.00
#8027A **1985 Buick Somerset** 2 Door Coupe	Now $5880.00
#8037A **1985 Buick Regal** Custom Coupe	Now $6460.00
#8051A **1985 Chevrolet Camaro** 2 Door Coupe	Now $6660.00
#8461A **1986 Chevrolet Celebrity** 4 Door Sedan	Now $6970.00
#8190A **1986 Chevrolet Caprice** 4 Door Sedan	Now $8660.00
#8097B **85 Buick Somerset** 2 Door Coupe	Now $6180.00

Cardinal Buick, Inc.
81 Adams Street
Manchester, Conn.
649-4571
Open Mon.-Tues.-Wed.-Thurs. Nights

MAZDA
1989 MAZDA B2200 PICKUP
2.2 Litre 4 Cylinder, 5 Speed
Front Disc Brakes, Double Wall Bed Constructoin, intermitent wipers. Bench Seat. #3-2023
MAZDA CASH BACK $750
Selling Price $7749
YOUR COST $6999

1988 MAZDA 929

Auto, A/C, mud guards, intermitent wipers, power stering, moon roof, power windows, locks, child proof locks, AM/FM stereo.
#2-9018 Demo
$17,450

1989 MAZDA MX6 LX

Auto, A/C, power sunroof, Aluminum wheels, Rear Spoiler, # 3-5035.
$16,953

USED CARS — OVER 100 CARS IN STOCK

85 ESCORT Auto **$2,550**	1987 HONDA PRELUDE **$10,999**	1988 MAZDA MX6 LX Auto **$12,999**	1986 MAZDA RX7 **$9,999**	1988 MERCURY COUGAR **$10,999**	1983 MAZDA GLC WAGON **$2,999**
86 SUNBIRD AT, A/C **$5,995**	1985 CHEVY S10 4x4 **$8,795**	85 SKYLARK 4 door **$3,995**	1985 BMW 325 E **$12,999**	1984 PONTIAC FIREBIRD **$5,995**	1987 MERC. SABLE **$8,999**
1987 FORD T-BIRD LX Auto. AC, AM/FM **$10,999**	1984 FORD T-BIRD Auto. AC **$6,999**	1987 MERCURY COLONY PARK Sta. Wagon **$10,999**	86 CHEVY S10 PICKUP **$7,222**	1985 MAZDA GSL RX7 **$8,999**	1985 LINCOLN CONTINENTAL **$15,999**
1985 COLT VISTA WAGON Auto **$4,999**	1986 PONTIAC BONNEVILLE Auto. AC **$7,999**	85 PONTIAC GRAND PRIX **$6,999**	1985 SUBARU GL TURBO 4 WD **$5,999**	1986 BUICK RIVIERA **$11,995**	1986 OLDS DELTA 88 **$8,999**
1983 PONTIAC FIREBIRD **$5,999**	85 MAZDA RX7 GSL **$7,995**	1983 LINCOLN MARK VII **$9,999**	86 T-BIRD Auto, A/C **$7,222**	1985 SAAB 900 TURBO Auto, AC **$10,595**	1987 MAZDA B2000LX Loaded **$9,999**

MORIARTY BROTHERS
643-5135
Hours:
Open Evenings 'til 9 p.m.
Fri. & Sat. 'til 6 p.m.
301-315 Center St. • Manchester, CT (exit 60 off I-84)

INVITATION TO BID

NOTICE IS HEREBY GIVEN that the EIGHTH UTILITIES DISTRICT, 32 MAIN STREET, MANCHESTER, CONNECTICUT, seeks bids for the following item:

PACKAGE INSURANCE COVERAGE FOR 1989-1990

Bid specifications may be obtained during normal business hours (8:00 A.M. to 4:00 P.M.) Monday thru Saturday from the Dispatcher at the Eighth Utilities District Firehouse, 32 Main Street, Manchester, Connecticut 06040.

Sealed bids will be received at the above address until 7:00 P.M. on Monday, April 17, 1989, at which time they will be publicly opened, read and recorded.

Bids shall remain valid for thirty days from the bid opening date. The District reserves the right to reject any and all bids for any reason deemed to be in the best interest of the District.

EIGHTH UTILITIES DISTRICT
Andrew Kalkauskas,
Insurance Commissioner

Dated at Manchester, CT This 14th Day of February, 1989
028-02

LEGAL NOTICE
TOWN OF ANDOVER
PLANNING & ZONING COMMISSION
PUBLIC HEARINGS

The Planning & Zoning Commission of Andover, Connecticut will hold Public Hearings on Tuesday, February 21, 1989 at 7:30 p.m. in the Andover Elementary School on the following petitions:

#554 — Application of the United Land Group (Frank and Mariann Matola) for a 12 lot subdivision, Hickory Ridge, off of Burnap Brook Road.

#555 — Application of the Town of Andover for a Sand & Gravel Permit.

At this hearing, interested persons may appear and be heard and written communications will be received. Information pertaining to these applications is on file in the office of the Zoning Agent, Town Office Building.

Dated at Andover, Connecticut this 8th and 15th day of February, 1989.

ANDOVER PLANNING & ZONING COMMISSION
Kenneth Lester, Chairman
002-02

32 APARTMENTS FOR RENT

MANCHESTER. Two bedroom flat, first floor, near busline. New carpeting, great location, walking distance to stores. $650 per month. One year lease plus security deposit. 649-0795.

Tentative
Two-year lease on tee for club /3

Hopeful
Local wrestlers to compete in state class championships /11

Top 10
Connecticut is 9th in defense orders /18

Manchester Herald

Thursday, Feb. 16, 1989 — Manchester, Conn. — A City of Village Charm — 30 Cents

Park plan includes town tract

By Nancy Concelman
Manchester Herald

About 27 acres of land in southeast Manchester may become part of a regional recreation area that is proposed for a 418-acre tract lying primarily in Glastonbury.

The Metropolitan District Commission, a regional water authority, is proposing the plan for the land it owns in the two communities. Glastonbury Town Manager Richard S. Borden Jr. said today. The Manchester portion of the land lies just north of the Glastonbury town line.

Plans for the land aren't definite, but MDC officials hope to hire a land-use planner next month to study the feasibility of the proposal.

MDC will probably wait for the results of the study before discussing its plan with Manchester officials, Borden said.

MDC officials could not be reached for comment this morning.

The Manchester land "would probably be part of the open-space area," Borden said. "Some housing could spill into it."

The rest of the land could include horseback riding and hiking trails, tennis courts and a 156-acre, 18-hole golf course, Borden said.

Borden said today he had no estimate on the project cost, but said it would be substantial. Much of the MDC-owned land is south of the Manchester/Glastonbury line, bordering Howe and Keeney streets in Glastonbury.

Key elements of the project are still up in the air, including approvals by local planning commissions and funding, Borden said.

Officials have estimated that the land could contain about 300 housing units, but Glastonbury is not concerned with a loss of tax revenue because the land is marginally taxed now as open watershed land, Borden said.

Borden praised the MDC for its proposal. The recreation area would be similar in value to the West Hartford reservoir area developed by MDC, which serves towns in that area, he said.

"MDC is committed to conservation," Borden said. "They really have some very enlightened thinking."

The MDC serves portions of Manchester, East Hartford and other Hartford area towns.

Hudson suit AIDS ruling a landmark

LOS ANGELES (AP) — A jury awarded Rock Hudson's lover $14.5 million — $3.5 million more than he sought — in a case that appears to increase the legal responsibility of AIDS sufferers to tell sexual companions of their plight.

In what one expert called a landmark decision, the jury declared Wednesday that Hudson engaged in "outrageous conduct" before his death by withholding his AIDS diagnosis from Marc Christian so he could continue their sexual affair.

The settlement could go still higher. Jurors were scheduled to return today to hear evidence and consider punitive damages against Mark Miller, Hudson's secretary, who was found to have conspired to keep the late actor's AIDS diagnosis a secret.

Hudson's estate and Miller were co-defendants in the seven-week trial in Los Angeles Superior Court, where jurors listened to often-lurid testimony about the

See AIDS, page 10

Patrick Flynn/Manchester Herald

BALL'S-EYE VIEW — Keith Mitcheltree, 12, of 5 Warren St., shoots the hoop Wednesday at the East Side Recreation Center at 22 School St. Keith was enjoying the week off from school.

Salvation Army losing its battle with critics of collection boxes

By Maureen Leavitt
Manchester Herald

Salvation Army collection boxes have fallen out of favor with some "sophisticated" merchants across the state, but Manchester business owners have no complaints, an army spokesman says.

"The Salvation Army is a very popular organization in Manchester," said Donald W. Potter, general manager of the Adult Rehabilitation Center in Hartford. "It has very good public appeal. The (thrift) store on Broad Street is very popular."

The Salvation Army has reduced the number of collection boxes it has in the Hartford area from 450 five years ago to about 150. Potter says that reduction contributed to a 10 percent drop in sales at the Salvation Army's thrift stores since 1986.

He said many shopping center merchants in other communities have asked that the boxes be removed because they are considered unsightly and not well maintained. The collection boxes will be phased out over the next five years and centralized collection centers will be established in place of them.

"We're not trying to get rid of the boxes; the shopping centers are helping us with that," Potter said.

In towns including Hartford and Wethersfield, where Potter said people consider themselves sophisticated, the boxes have been called unsightly.

"I think shopping centers today are trying to maintain a sophisticated atmosphere, and the boxes are not sophisticated in their minds," Potter said.

There are 14 boxes located in Manchester, including three at

See BOXES, page 10

Patrick Flynn/Manchester Herald

DAILY PICKUP — Pedro Velez of Hartford, a Salvation Army employee, bags items from a collection box at the Manchester Parkade while Mark A. Karsky, also of Hartford, loads items onto a collection truck Wednesday.

North trial to resume

Secrets safe, justice rules in lifting stay

WASHINGTON (AP) — Chief Justice William H. Rehnquist today allowed resumption of Oliver North's Iran-Contra trial after Attorney General Dick Thornburgh dropped efforts to delay the case.

Rehnquist, in a brief order, lifted a stay he had granted the government on Sunday. The Justice Department says adequate safeguards to prevent disclosure of national security secrets at the trial are in place and there no longer is a need to hold up the proceedings.

Thornburgh on Wednesday accepted an order from U.S. District Judge Gerhard A. Gesell barring the attorney general from filing affidavits continuously during the trial objecting to individual pieces of classified material that North, a former White House aide, wants to introduce in his defense.

Independent counsel Lawrence Walsh, who is prosecuting North, made it easier for Thornburgh to accept Gesell's order. Walsh devised a plan saying that he will, if necessary, seek an affidavit from the attorney general to prevent the disclosure during the trial of classified information which could harm national security.

Walsh's statement added that he "is prepared to discharge his responsibility" under Gesell's order.

Thornburgh said Walsh's promise "provides the government with the substance of what we have been seeking for the past week."

As he left work, Thornburgh told reporters he was satisfied because "the independent counsel has agreed to be my representative" on all secrecy matters in the trial.

Late Wednesday, Acting Solicitor General William C. Bryson filed papers asking that the stay issued by Rehnquist be lifted.

"In light of the district court's order and the report of the independent counsel, the attorney general believes that the concerns that gave rise to the relief from this court have been

See NORTH, page 10

Liberals want to tax income over $100,000

By Peter Viles
The Associated Press

HARTFORD — Heartened by the icy reception politicians and consumers have given Gov. William A. O'Neill's proposed utility tax, liberal Democrats say they plan to propose today that the state tax all income above $100,000.

Democratic Reps. Gerri Langlois of Thompson and Miles Rapoport of West Hartford said they would propose the tax at today's meeting of the Legislature's Finance Committee.

The committee's agenda is already full of proposals for new or increased taxes that were not included in O'Neill's request last week for $737 million in new taxes to balance his $6.9 billion 1989-90 budget.

The proposed taxes to be raised today include increasing the sales tax to 8 percent; taxing lottery tickets at 7.5 percent; increasing dividends and interest taxes; increasing the real estate conveyance tax; and imposing a tax on commuters.

The income tax — which could raise as much as $650 million per year — is not on the committee's agenda. Langlois said he and Rapaport will try to get the committee to hold a public hearing on the idea.

He would not predict a successful vote.

"Quite frankly, we shouldn't be judged on what happens (today), because this is an uphill battle," Langlois said.

Rapoport said support for a tax on income above $100,000 has been growing among Democrats since the announcement last week of O'Neill's widely unpopular utility tax proposal.

"I think sentiment is growing within the Democratic caucus and is being expanded by what

See TAXES, page 10

Hunger strike ends on news of freedom

JOHANNESBURG, South Africa (AP) — More than 100 black detainees at a prison outside Johannesburg today halted their prolonged hunger strike, and lawyers announced that most of them would be freed.

Civil rights lawyers said the estimated 170 hunger strikers at Diepkloof Prison, some of whom had not eaten for 24 days, ended their fast with a meal at 7 a.m.

Kathleen Satchwell, a lawyer who represents several of the hunger strikers, told a news conference the government had indicated most of the estimated 1,000 people detained without charge nationwide would be freed.

She said it was not clear how many of those released would be among about 300 detainees participating in the hunger strike.

The detainees threatened to starve themselves to death unless they were freed or put on trial. More than 20 have been hospitalized, and fears for their health have been growing.

The hunger strike began at Diepkloof Prison on Jan. 23 and has spread to several cities around the country.

Many of the strikers have been held without charge since June

See HUNGER, page 10

TODAY

Index
20 pages, 2 sections

Business	18	Obituaries	2
Classified	19-20	Opinion	8
Comics	16	People	15
Focus	15	Sports	11-14
Local/State	2-5, 10	Science/Health	9
Nation/World	6-7	Television	15
		Weather	2

FEB 1989
FILMED BY THE PROFESSIONALS AT CREST MICROFILM, INC., CEDAR RAPIDS, IOWA

Let A Specialist Do It!

52 CLEANING SERVICES

CLEANING
Servicing the Manchester & surrounding area. Honest and reliable couple to clean your home, office or windows. 9 years experience and references. Call Laurie for a free estimate.
742-0267

54 BOOKKEEPING/ INCOME TAX

Complete accounting services including A/R, A/P, P/R, G/L, P&L Statement and quarterly tax returns. Can design additional applications tailored for your business needs. Call 644-8191.

1988 INCOME TAXES
Consultation / Preparation
Individuals / Sole Proprietors
Dan Mosier **649-3329**

55 CARPENTRY/ REMODELING

RENOVATIONS PLUS
Complete Home Maintenance Repair / Renew
Ceilings, Walls, Painting, Papering, Carpentry
Insured • Senior Discount
646-2253

CARPENTRY WORK
All Phases
Framing, Roofs, Siding, Trim.
Registered & Fully Insured
Very Reasonable Prices
Quality Work / Free Estimates
742-1579

FRANK YOUNG PAINTING
Interior Specialists
Pride taken in every job we do!
Quality is our main concern.
REASONABLE RATES
We cater to the home owner.
FREE ESTIMATES • FULLY INSURED
643-6774

55 CARPENTRY/ REMODELING

M.T.S. BUILDERS
646-2787
- Planning Design Service
- Custom Homes
- Additions
- Decks
- Recreation Rooms
- Sunrooms
- Kitchen & Bath Remodeling
- Window Replacement
- Roofing
- Siding
- Concrete Work
- Framing Crew Available

FARRAND REMODELING
Room additions, decks, roofing, siding, windows and gutters. All types of remodeling and repairs. Call Bob Farrand, Jr.
Bus. 647-8509
Res. 645-6849

Let us remodel your kitchen or bath from floor to ceiling. We offer cabinets, vanities, countertops whatever your needs are. Call RALPH NADEAU at
643-6004
Kitchen & Bath Design Center

MFM Construction
Kitchens, baths, attics, basement additions, garages, decks, texture ceilings. Call
232-6832 - 561-4423

BRIAN'S HOME IMPROVEMENTS
Kitchens, Baths, Rec Rooms, Decks & Additions
Free Estimates • Licensed & Insured
646-3923

56 PAINTING/ PAPERING

56 PAINTING/ PAPERING

PAINTING & WALLPAPERING
Free Estimates
Call John
649-3331

57 ROOFING/ SIDING

LEAKY ROOF?
Most roofs can be repaired in place of total reroofing expense!
Complete reroofing of all types.
FREE ESTIMATES
Manchester Roofing
645-8830

59 ELECTRICAL

ELECTRICAL & SECURITY WORK
Fire, Burglar and Freeze Alarms.
FREE ESTIMATES
561-2020

60 HEATING/ PLUMBING

PJ's Plumbing, Heating & Air Conditioning
Boilers, pumps, hot water tanks, new and replacements.
FREE ESTIMATES
643-9649/228-9616

56 FLOORING

Simon & Simon TILEMASTERS
Tile Sales and Installation
MANCHESTER
649-0359
TILEMASTERS, INC.
We are bath remodel and ceramic tile specialists. Let us win your confidence! Call us today for a free estimate, commercial or residential.
Member Chamber of Commerce

61 MISCELLANEOUS SERVICES

GSL Building Maintenance Co. Commercial/Residential building repairs and home improvements. Interior and exterior painting, light carpentry. Complete janitorial service. Experienced, reliable, free estimates. 643-0304.

SNOW REMOVAL. Residential-Commercial. Driveways, starting at $15. Call Bob, 872-8841.

★

DRESS Making, alterations and most kinds of sewing done. 647-8730.

DISTRIBUTION LABELS
Tired of manually addressing distribution mail — we can automate this process providing quality service for a reasonable price. Call 644-8191.

63 LANDSCAPING

LAWN Maintenance. Residential and commercial. Fifteen years experience. Free estimates. Fully insured. Call now for early Spring scheduling. 646-5058.

68 AUTO SERVICES

TIERINNI'S
Automotive Engineering, Inc.
278 Hartford Rd., Manchester
649-5823
Cars, Trucks, Vans, 4x4's
"We do the unusual to the ordinary"

22 CONDOMINIUMS FOR SALE

CHFA Approved. This adorable one bedroom Condo at Eastmeadow in Manchester and it is qualified for CHFA-FHA!! Don't let this great financing pass you by. Fully appointed kitchen, ceramic bath, first floor unit, ample storage and parking. $77,500 Jackson & Jackson Real Estate, 647-8400.□

WANT ADS are the friendly way of finding a cash buyer for appliances, musical instruments, cars and a host of other items.

MANCHESTER. Condo. U & R built. Beautifully maintained private patio with sliders from dining room. Full basement with laundry hook-ups. Two air conditioners. Closets galore. End unit. $115,000. Realty World, Benoit, Frachette Associates, 646-7709.□

SOUTH WINDSOR. A unique offering at "Strawbridge". Three bedroom, townhouse, 3 full baths, fireplace, central air. Garage and much more. Priced at $174,000. U & R Realty, 643-2692.□

22 CONDOMINIUMS FOR SALE

MALLARD View. Distinctive duplexes and townhouses. Located on a private protective cul-de-sac, this new subdivision of quality 3 bedroom townhouses and duplexes await your inspection. Kitchens have oak cabinets, range, oven, dishwasher, refrigerator and built-in microwave ovens. Fireplaced living rooms, 1½ baths with full vanities, separate full basements. 2 zoned baseboard heating systems. Andersen permashield thermopane windows, luxurious wall to wall carpeting and attached garage. Come see the mode for tomorrow. You own your own lot and house. No association fees. Competitively priced from $149,900. Blanchard & Rossetto Realtors, "We're Selling Houses" 646-2482.□

ADORABLE-Affordable. Four room, 2 bedroom, 1½ bath Townhouse condo. One car garage, under. Move-in condition. Easy access to highway. Close to shopping and schools. Don't wait on this one!!! $102,900. Strano Real Estate, 647-7653.□

24 INVESTMENT PROPERTY

ROCKVILLE. For sale by owner. Six family units. Good to excellent condition. Willing to consider owner financing for qualified buyer. Call for details. 225-1012, 9-5.

26 RESORT PROPERTY

GOT the cold weather blues? Come to sunny Myrtle Beach, South Carolina. $59,900 pre-construction prices. Two bedroom luxury golf villas, free golf membership. Call 1-800-225-6897.

27 MORTGAGES

HOMEOWNERS
- **FORECLOSURE!!**
- **BANKRUPTCY!!**
- **DIVORCE!!!**

Falling behind on your mortgage payments? We can help! No payments up to 2 years! Bad credit, bankruptcy or unemployment is not a problem. Foreclosure assistance available for the divorced and self-employed. Consolidate bills — save your home!
Swiss Conservative Group at (203) 454-4404 or (203) 454-1336

Rentals

31 ROOMS FOR RENT

ROOM for non-smoking gentleman. Kitchen privileges, washer and dryer, parking. Call 643-5600.

MANCHESTER. Clean, quiet, convenient to busline. Call anytime. 646-5537.

MANCHESTER. Room in quiet rooming house. Off street parking. $75 per week. 646-1686 or 569-3018.

MANCHESTER. Professional female, kitchen and bath privileges. Call 647-8874.

32 APARTMENTS FOR RENT

MANCHESTER. One bedroom apartment, second floor, new building. On busline. $550 per month, yearly lease. Peterman Real Estate, 649-9404.

MANCHESTER. Three room apartment. $480 plus utilities. Security. No pets. 646-2426, 9-5 weekdays.

MANCHESTER. Second floor, four rooms, $550. Heat included. Security and references required. 643-1577.

MANCHESTER. Two bedroom flat, appliances, kitchen, wall to wall carpeting. Heat and hot water included. $675 per month. One year lease plus security deposit. No pets. 649-0795.

MANCHESTER. Nice, three room apartment. Heat and electricity. Security deposit. No pets. 643-8552.

ECONOMICAL. Third floor, one bedroom apartment with stove and refrigerator. Nice location. $475 plus utilities and security. No pets. Call 643-2129.

MANCHESTER. Three bedroom, first floor, fully appointed, carpeted. $700 plus utilities. Security and references. Call 647-0628, evenings.

AVAILABLE March 1st. Two bedrooms, with appliances. No utilities, with garage. $700/month. No pets! Security and references. Call 643-2924.

MANCHESTER. One bedroom apartment; heat, hot water, carpeting, air conditioning, all appliances. Call 649-5240.

MANCHESTER. Two bedroom Townhouse. Nice location, all appliances. Heat, hot water, air conditioning. Call 647-1595.

MANCHESTER. Available March 1st. Four rooms, two bedrooms, appliances, large yard and garage. Newly remodeled. On busline. $575/month plus utilities. Call until 9pm. 623-4970.

EAST HARTFORD. Two bedroom apartment, clean. Stove and refrigerator. $650 plus utilities and security. Call 644-1712.

HEBRON. Modern, two bedroom. Heat, hot water, appliances, parking, no pets. $625. 228-3245 or 646-0882.

33 CONDOMINIUMS FOR RENT

MANCHESTER. Two bedroom Townhouse with family room in convenient area. $695 per month. Call D.W. Fish, 871-1400 or 643-1591.

34 HOMES FOR RENT

MANCHESTER. Immaculate three bedroom Colonial with 1½ baths and attached garage. $900 plus utilities. Call Centone Realty, 646-5900.

VERNON. Fully appointed, one bedroom unit in Tri-plex. Available March 1, 1989. $550 plus utilities and one months security. Call 649-9619 or 649-1262.

35 STORE AND OFFICE SPACE

EAST HARTFORD. New office space in restored house, Burnside Ave. 3800 square feet with basement. Can be divided. Terms negotiable. For information, call Ruth Fiske, 282-0651.

OFFICES - street level. Good for professionals. Excellent location. 46 Oak St. 649-5334, 647-9223.

1725 DIVIDABLE square feet. Located in downtown Manchester professional building. Priced below market for quick occupancy. Very negotiable lease terms. Marilyn Vetteroni, Sentry Real Estate, 643-4060.

MANCHESTER. Office space. Approximately 1200 square feet. Petter's Furniture Building. 646-2364.

36 VACATION RENTALS

MISQUAMICUT. Cottage close to beach. One sleeps 6. $500 per week. One sleeps 8. $600 per week. Special rate, pre-season. 643-1823.

CAPE COD, Yarmouth. 3 bedrooms, 1 block to ocean. Excellent location. Available June-November. 647-7234.

38 MISCELLANEOUS FOR RENT

FOR Rent. 1250 square feet including drive-in garage. Could be used for office, showroom, repairs. Excellent condition. Call 646-4920.

73 CLOTHING

GENUINE Sheepskin coat. Men's, size #2. Nearly new! $125. 649-3642.

75 TV/STEREO/ APPLIANCES

ELECTRIC Stove. Sears, 20", 4 burner. White Nutone Coopertone Range hood with vent to outside. Very good condition. Ideal for apartment or summer comp. Both for $75. Manchester, 646-0271.

WHIRLPOOL Washer. Nine months old. Excellent condition. $300. Call 646-0860, anytime before 9pm.

79 FUEL OIL/COAL/ FIREWOOD

SEASONED Firewood. Cut, split and delivered, reasonable. 742-1182.

80 FARM SUPPLIES AND EQUIPMENT

HAY. Good for horses or cows. First cutting, $2.50. Second cutting, $3. 742-9126, keep trying.

87 MISCELLANEOUS FOR SALE

CONSOLE sewing machine, needs work. $25. Console stereo, $25. Call 646-0860, anytime before 9pm.

ENDROLLS
27½ width - 25¢
13½ width - 2 for 25¢
MUST be picked up at the Herald Office Monday thru Thursday before 11 a.m. only.

Automotive

91 CARS FOR SALE

FOR Sale. 1987 Suzuki LT 500 Quad Racer. Never raced. Very low hours. $2500, firm. 871-0014.

1980 PONTIAC Sunbird. Automatic, power steering, power brakes, air conditioner, Am/Fm cassette stereo. High mileage, needs some work. $300 or best offer. 647-9004, after 6pm.

1980 PONTIAC Firebird. Excellent condition. New paint job. $2100. Call 649-1088.

91 CARS FOR SALE

FOR Sale. 1974 Jeep J4000 pick-up, power steering, power brakes, automatic transmission. Meyers 4 way plow. $2000 or best offer. 871-0014.

FOR Sale. 1986 Suzuki Quad Sport 230. $1200 or best offer. 871-0014.

CLYDE
CHEVROLET-BUICK, INC.
ROUTE 83, VERNON

83 Nissan 280ZX	$7495
84 Camaro Coupe	$5995
85 Century Wagon	$6595
85 Century 4 Dr.	$6995
85 Sunbird 4 dr.	$4995
85 Spectrum 4 Dr.	$5195
85 Electra 4 Dr.	$10,495
86 98 Regency 4 Dr.	$9995
86 Grand Am 2 dr.	$6395
86 Celebrity 4 dr.	$7695
86 Celebrity Euro	$7995
86 Spectrum 4 dr.	$4995
86 Nova 4 Dr.	$6995

872-9111

96 AUTOS FOR RENT/LEASE

FREE Mileage on low cost auto rental. Village Auto Rental, 643-2979 or 646-7044.

New Pricing Policy — **VOLUME PRICING BARGAINS** — New Pricing Policy

#9202A **1987 Buick Park Avenue** 4 Door Sedan	Now $12,880.00
#8115A **1988 Chevrolet Beretta** 2 Door Coupe	Now $9590.00
#8006A **1987 Buick Regal** Custom Coupe	Now $9,660.00
#8212A **1987 Olds Delta 88** 4 Door Sedan	Now $11,990.00
#8215A **1987 Chevrolet Celebrity** Station Wagon	Now $8990.00
#8000A **1987 Pontiac Grand Am** 4 Door Sedan	Now $8380.00
#8066A **1986 Buick Skylark Ltd.** 4 Door Sedan	Now $7980.00
#8040A **1986 Buick Regal** Custom Coupe	Now $7890.00
#8034A **1986 Buick Skyhawk** Custom 4 Door Sedan	Now $6380.00
#8424A **1986 Plymouth Reliant** Station Wagon	Now $5440.00
#8216A **1986 Plymouth Reliant** 4 Door Sedan	Now $4880.00
#8308A **1986 Pontiac 6000** 4 Door Sedan	Now $6990.00
#8062AA **1985 Buick Century Ltd.** 4 Door Sedan	Now $6590.00
#8081A **1985 Buick Park Avenue** 4 Door Sedan	Now $9660.00
#8027A **1985 Buick Somerset** 2 Door Coupe	Now $5880.00
#8037A **1985 Buick Regal** Custom Coupe	Now $6460.00
#8051A **1985 Chevrolet Camaro** 2 Door Coupe	Now $6660.00
#8461A **1986 Chevrolet Celebrity** 4 Door Sedan	Now $6970.00
#8190A **1986 Chevrolet Caprice** 4 Door Sedan	Now $8660.00
#8097B **85 Buick Somerset** 2 Door Coupe	Now $6180.00

Cardinal Buick, Inc.
81 Adams Street
Manchester, Conn.
649-4571
Open Mon.-Tues.-Wed.-Thurs. Nights

MAZDA
1989 MAZDA B2200 PICKUP
2.2 Litre 4 Cylinder, 5 Speed
Front Disc Brakes, Double Wall Bed Constructoin, intermitent wipers. Bench Seat. #3-2023
MAZDA CASH BACK $750
Selling Price $7749
YOUR COST $6999

1988 MAZDA 929

Auto, A/C, mud guards, intermitent wipers, power stering, moon roof, power windows, locks, child proof locks, AM/FM stereo.
#2-9018 Demo
$17,450

1989 MAZDA MX6 LX

Auto, A/C, power sunroof, Aluminum wheels, Rear Spoiler, # 3-5035.
$16,953

USED CARS — OVER 100 CARS IN STOCK

85 ESCORT Auto **$2,550**	1987 HONDA PRELUDE **$10,999**	1988 MAZDA MX6 LX Auto **$12,999**	1986 MAZDA RX7 **$9,999**	1988 MERCURY COUGAR **$10,999**	1983 MAZDA GLC WAGON **$2,999**
86 SUNBIRD AT, A/C **$5,995**	1985 CHEVY S10 4x4 **$8,795**	85 SKYLARK 4 door **$3,995**	1985 BMW 325 E **$12,999**	1984 PONTIAC FIREBIRD **$5,995**	1987 MERC. SABLE **$8,999**
1987 FORD T-BIRD LX Auto. AC, AM/FM **$10,999**	1984 FORD T-BIRD Auto. AC **$6,999**	1987 MERCURY COLONY PARK Sta. Wagon **$10,999**	86 CHEVY S10 PICKUP **$7,222**	1985 MAZDA GSL RX7 **$8,999**	1985 LINCOLN CONTINENTAL **$15,999**
1985 COLT VISTA WAGON Auto **$4,999**	1986 PONTIAC BONNEVILLE Auto. AC **$7,999**	85 PONTIAC GRAND PRIX **$6,999**	1985 SUBARU GL TURBO 4 WD **$5,999**	1986 BUICK RIVIERA **$11,995**	1986 OLDS DELTA 88 **$8,999**
1983 PONTIAC FIREBIRD **$5,999**	85 MAZDA RX7 GSL **$7,995**	1983 LINCOLN MARK VII **$9,999**	86 T-BIRD Auto, A/C **$7,222**	1985 SAAB 900 TURBO Auto, AC **$10,595**	1987 MAZDA B2000LX Loaded **$9,999**

MORIARTY BROTHERS
643-5135
Hours:
Open Evenings 'til 9 p.m.
Fri. & Sat. 'til 6 p.m.
301-315 Center St. • Manchester, CT (exit 60 off I-84)

INVITATION TO BID

NOTICE IS HEREBY GIVEN that the EIGHTH UTILITIES DISTRICT, 32 MAIN STREET, MANCHESTER, CONNECTICUT, seeks bids for the following item:

PACKAGE INSURANCE COVERAGE FOR 1989-1990

Bid specifications may be obtained during normal business hours (8:00 A.M. to 4:00 P.M.) Monday thru Saturday from the Dispatcher at the Eighth Utilities District Firehouse, 32 Main Street, Manchester, Connecticut 06040.

Sealed bids will be received at the above address until 7:00 P.M. on Monday, April 17, 1989, at which time they will be publicly opened, read and recorded.

Bids shall remain valid for thirty days from the bid opening date. The District reserves the right to reject any and all bids for any reason deemed to be in the best interest of the District.

EIGHTH UTILITIES DISTRICT
Andrew Kalkauskas,
Insurance Commissioner

Dated at Manchester, CT This 14th Day of February, 1989
028-02

LEGAL NOTICE
TOWN OF ANDOVER
PLANNING & ZONING COMMISSION
PUBLIC HEARINGS

The Planning & Zoning Commission of Andover, Connecticut will hold Public Hearings on Tuesday, February 21, 1989 at 7:30 p.m. in the Andover Elementary School on the following petitions:

#554 — Application of the United Land Group (Frank and Mariann Matola) for a 12 lot subdivision, Hickory Ridge, off of Burnap Brook Road.

#555 — Application of the Town of Andover for a Sand & Gravel Permit.

At this hearing, interested persons may appear and be heard and written communications will be received. Information pertaining to these applications is on file in the office of the Zoning Agent, Town Office Building.

Dated at Andover, Connecticut this 8th and 15th day of February, 1989.

ANDOVER PLANNING & ZONING COMMISSION
Kenneth Lester, Chairman
002-02

32 APARTMENTS FOR RENT

MANCHESTER. Two bedroom flat, first floor, near busline. New carpeting, great location, walking distance to stores. $650 per month. One year lease plus security deposit. 649-0795.

Tentative
Two-year lease on tee for club /3

Hopeful
Local wrestlers to compete in state class championships /11

Top 10
Connecticut is 9th in defense orders /18

Manchester Herald

Thursday, Feb. 16, 1989 — Manchester, Conn. — A City of Village Charm — 30 Cents

Park plan includes town tract

By Nancy Concelman
Manchester Herald

About 27 acres of land in southeast Manchester may become part of a regional recreation area that is proposed for a 418-acre tract lying primarily in Glastonbury.

The Metropolitan District Commission, a regional water authority, is proposing the plan for the land it owns in the two communities. Glastonbury Town Manager Richard S. Borden Jr. said today. The Manchester portion of the land lies just north of the Glastonbury town line.

Plans for the land aren't definite, but MDC officials hope to hire a land-use planner next month to study the feasibility of the proposal.

MDC will probably wait for the results of the study before discussing its plan with Manchester officials, Borden said.

MDC officials could not be reached for comment this morning.

The Manchester land "would probably be part of the open-space area," Borden said. "Some housing could spill into it."

The rest of the land could include horseback riding and hiking trails, tennis courts and a 156-acre, 18-hole golf course, Borden said.

Borden said today he had no estimate on the project cost, but said it would be substantial. Much of the MDC-owned land is south of the Manchester/Glastonbury line, bordering Howe and Keeney streets in Glastonbury.

Key elements of the project are still up in the air, including approvals by local planning commissions and funding, Borden said.

Officials have estimated that the land could contain about 300 housing units, but Glastonbury is not concerned with a loss of tax revenue because the land is marginally taxed now as open watershed land, Borden said.

Borden praised the MDC for its proposal. The recreation area would be similar in value to the West Hartford reservoir area developed by MDC, which serves towns in that area, he said.

"MDC is committed to conservation," Borden said. "They really have some very enlightened thinking."

The MDC serves portions of Manchester, East Hartford and other Hartford area towns.

Hudson suit AIDS ruling a landmark

LOS ANGELES (AP) — A jury awarded Rock Hudson's lover $14.5 million — $3.5 million more than he sought — in a case that appears to increase the legal responsibility of AIDS sufferers to tell sexual companions of their plight.

In what one expert called a landmark decision, the jury declared Wednesday that Hudson engaged in "outrageous conduct" before his death by withholding his AIDS diagnosis from Marc Christian so he could continue their sexual affair.

The settlement could go still higher. Jurors were scheduled to return today to hear evidence and consider punitive damages against Mark Miller, Hudson's secretary, who was found to have conspired to keep the late actor's AIDS diagnosis a secret.

Hudson's estate and Miller were co-defendants in the seven-week trial in Los Angeles Superior Court, where jurors listened to often-lurid testimony about the

See AIDS, page 10

Patrick Flynn/Manchester Herald

BALL'S-EYE VIEW — Keith Mitcheltree, 12, of 5 Warren St., shoots the hoop Wednesday at the East Side Recreation Center at 22 School St. Keith was enjoying the week off from school.

Salvation Army losing its battle with critics of collection boxes

By Maureen Leavitt
Manchester Herald

Salvation Army collection boxes have fallen out of favor with some "sophisticated" merchants across the state, but Manchester business owners have no complaints, an army spokesman says.

"The Salvation Army is a very popular organization in Manchester," said Donald W. Potter, general manager of the Adult Rehabilitation Center in Hartford. "It has very good public appeal. The (thrift) store on Broad Street is very popular."

The Salvation Army has reduced the number of collection boxes it has in the Hartford area from 450 five years ago to about 150. Potter says that reduction contributed to a 10 percent drop in sales at the Salvation Army's thrift stores since 1986.

He said many shopping center merchants in other communities have asked that the boxes be removed because they are considered unsightly and not well maintained. The collection boxes will be phased out over the next five years and centralized collection centers will be established in place of them.

"We're not trying to get rid of the boxes; the shopping centers are helping us with that," Potter said.

In towns including Hartford and Wethersfield, where Potter said people consider themselves sophisticated, the boxes have been called unsightly.

"I think shopping centers today are trying to maintain a sophisticated atmosphere, and the boxes are not sophisticated in their minds," Potter said.

There are 14 boxes located in Manchester, including three at

See BOXES, page 10

Patrick Flynn/Manchester Herald

DAILY PICKUP — Pedro Velez of Hartford, a Salvation Army employee, bags items from a collection box at the Manchester Parkade while Mark A. Karsky, also of Hartford, loads items onto a collection truck Wednesday.

North trial to resume

Secrets safe, justice rules in lifting stay

WASHINGTON (AP) — Chief Justice William H. Rehnquist today allowed resumption of Oliver North's Iran-Contra trial after Attorney General Dick Thornburgh dropped efforts to delay the case.

Rehnquist, in a brief order, lifted a stay he had granted the government on Sunday. The Justice Department says adequate safeguards to prevent disclosure of national security secrets at the trial are in place and there no longer is a need to hold up the proceedings.

Thornburgh on Wednesday accepted an order from U.S. District Judge Gerhard A. Gesell barring the attorney general from filing affidavits continuously during the trial objecting to individual pieces of classified material that North, a former White House aide, wants to introduce in his defense.

Independent counsel Lawrence Walsh, who is prosecuting North, made it easier for Thornburgh to accept Gesell's order. Walsh devised a plan saying that he will, if necessary, seek an affidavit from the attorney general to prevent the disclosure during the trial of classified information which could harm national security.

Walsh's statement added that he "is prepared to discharge his responsibility" under Gesell's order.

Thornburgh said Walsh's promise "provides the government with the substance of what we have been seeking for the past week."

As he left work, Thornburgh told reporters he was satisfied because "the independent counsel has agreed to be my representative" on all secrecy matters in the trial.

Late Wednesday, Acting Solicitor General William C. Bryson filed papers asking that the stay issued by Rehnquist be lifted.

"In light of the district court's order and the report of the independent counsel, the attorney general believes that the concerns that gave rise to the relief from this court have been

See NORTH, page 10

Liberals want to tax income over $100,000

By Peter Viles
The Associated Press

HARTFORD — Heartened by the icy reception politicians and consumers have given Gov. William A. O'Neill's proposed utility tax, liberal Democrats say they plan to propose today that the state tax all income above $100,000.

Democratic Reps. Gerri Langlois of Thompson and Miles Rapoport of West Hartford said they would propose the tax at today's meeting of the Legislature's Finance Committee.

The committee's agenda is already full of proposals for new or increased taxes that were not included in O'Neill's request last week for $737 million in new taxes to balance his $6.9 billion 1989-90 budget.

The proposed taxes to be raised today include increasing the sales tax to 8 percent; taxing lottery tickets at 7.5 percent; increasing dividends and interest taxes; increasing the real estate conveyance tax; and imposing a tax on commuters.

The income tax — which could raise as much as $650 million per year — is not on the committee's agenda. Langlois said he and Rapaport will try to get the committee to hold a public hearing on the idea.

He would not predict a successful vote.

"Quite frankly, we shouldn't be judged on what happens (today), because this is an uphill battle," Langlois said.

Rapoport said support for a tax on income above $100,000 has been growing among Democrats since the announcement last week of O'Neill's widely unpopular utility tax proposal.

"I think sentiment is growing within the Democratic caucus and is being expanded by what

See TAXES, page 10

Hunger strike ends on news of freedom

JOHANNESBURG, South Africa (AP) — More than 100 black detainees at a prison outside Johannesburg today halted their prolonged hunger strike, and lawyers announced that most of them would be freed.

Civil rights lawyers said the estimated 170 hunger strikers at Diepkloof Prison, some of whom had not eaten for 24 days, ended their fast with a meal at 7 a.m.

Kathleen Satchwell, a lawyer who represents several of the hunger strikers, told a news conference the government had indicated most of the estimated 1,000 people detained without charge nationwide would be freed.

She said it was not clear how many of those released would be among about 300 detainees participating in the hunger strike.

The detainees threatened to starve themselves to death unless they were freed or put on trial. More than 20 have been hospitalized, and fears for their health have been growing.

The hunger strike began at Diepkloof Prison on Jan. 23 and has spread to several cities around the country.

Many of the strikers have been held without charge since June

See HUNGER, page 10

TODAY

Index
20 pages, 2 sections

Business	18	Obituaries	2
Classified	19-20	Opinion	8
Comics	16	People	15
Focus	15	Sports	11-14
Local/State	2-5, 10	Science/Health	9
Nation/World	6-7	Television	15
		Weather	2

FEB 1989
FILMED BY THE PROFESSIONALS AT CREST MICROFILM, INC., CEDAR RAPIDS, IOWA

RECORD

About Town

Jazz concert rescheduled

Jazz Night featuring the Bolton High School Jazz Band and a guest artist originally scheduled for Feb. 16 has been rescheduled to May 30.

Fashion show luncheon set

The East Hartford Women's Club will hold a Scholarship Luncheon-Fashion Show at the Manchester Country Club Saturday, March 11. A social at noon will precede the show and luncheon at 12:30 p.m. Tickets are $16.50 per person. For reservations and information, call 568-5547.

A.A.R.P. plans N.Y. trip

The American Association of Retired Persons, Manchester Green Chapter 2399, is sponsoring a trip to Carnegie Hall March 11. The trip includes a 2½-hour show featuring Skitch Henderson and the New York Pops, starring Steve Allen. The bus will leave Community Baptist Church at 8:30 a.m. The bus will stop at the Raceway Diner in Yonkers for breakfast or lunch, and also for a snack stop on the way home. The cost of the trip is $45, but does not include the food stops. Reservations and checks made out the chapter, should be sent to Ruth Lloyd, 218 Lydall St., Manchester, 06040.

Photographers to meet

The bi-weekly meeting of the Northern Connecticut Photographers Society will be held Wednesday, March 1 at 7:30 p.m. in the Enfield Central Library. The topic for this month's slide competition is "Cityscapes." Visitors are welcome.

Weekend book fair set

The Home and School Association at Assumption Junior High School will hold a kindergarten through 9th grade Great American Book Fair in the Church Hall Friday, Feb. 24, from 9:30 a.m. to 2:30 p.m. and after the evening mass Saturday, Feb. 25 and after all the masses Sunday, Feb. 26. There will also be some adult hard cover books available at the fair.

Consumer course offered

A new course for the confused consumer, "I'm Not Paying a Lot for This Muffler or How to Get Everything You Pay For," will be held at Manchester Community College on Feb. 21 and 28 from 7:15 to 9:15 p.m. Registration fee is $35. For more information, call the Continuing Education Division, at 647-6242.

Single parents plan dance

Parents Without Partners is having an open dance Saturday featuring the Entertainers. The dance will be held at the Sacred Heart Church Hall, Route 30, Vernon. The dance will be held from 8 p.m. until midnight. Card carrying members will pay $5 and all others $7. For more information, please call Ken, 568-4428, or Don, 289-3284.

W.A.V.E.S. host conference

The six New England units of WAVES National are hosting a conference for their units at the New England Center of the University of New Hampshire in Durham, N.H., July 9 to 11. The objectives of this conference are to make members aware of the benefits available to women in the military. Workshops are scheduled for Saturday, July 10, with speakers on pertinent subjects. The invitation is extended to all former and present Sea Service Women (USN, USNR, USCG, nd USMC). For further information, contact Shirley D. Gilroy, 79 Olcott Drive, Manchester, 06040.

Agency hosts cruise show

The AAA Travel Agency of Manchester will hold a "cruise show" Tuesday, Feb. 28 at 7 p.m. at the AAA office, 391 Broad St. The show will feature cruises to the Caribbean on Carnival and Costa Cruise lines. A film, "Everything You Wanted to Know About Cruising," will be shown. There will be information available about other cruises as well. The event is free, but reservations are requried. Call 646-7096.

Lottery

Winning numbers drawn Wednesday in lotteries around New England.

Connecticut daily: 282. Play Four: 8773.

Massachusetts daily: 6348. Megabucks: 5-6-15-25-29-33.

Tri-state daily: 277, 1683.

Rhode Island daily: 7994. Grand Lottery: 222,401,45801, 599372.

Weather

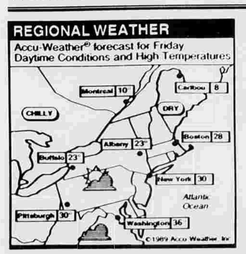

Sunny and fair

Manchester and vicinity: Tonight, clear. Low 5 to 10. Friday, sunny. High in the mid 20s. Outlook for Saturday, fair. High in the mid 20s.

West Coastal, East Coastal: Tonight, clear. Low 15 to 20. Friday, sunny. High 25 to 30. Outlook for Saturday, fair. High 25 to 30.

Northwest Hills: Tonight, clear. Low zero to 5 above. Friday, sunny. High 20 to 25. Outlook for Saturday, fair. High 20 to 25.

Long Island Sound: Fair and cold Friday and Saturday. Daytime temperatures will average in the mid 20s, overnight lows will be near 10. Wave height will be 2 to 3 feet with visibility less than a mile.

Patrick Flynn/Manchester Herald

UNDER COVER — Marybeth Murphy of 60 Russell St. takes a walk through the rain Wednesday with her children, Meagan, 3, and Michael, 5. The outlook for Friday is sunny and fair.

Obituaries

Carl M. Twerdy

Carl M. Twerdy, 55, of Chaplin, brother of John Twerdy of Coventry, died Wednesday (Feb. 15, 1989) at Windham Community Memorial Hospital, Willimantic.

Besides his brother, he is survived by a son, Carl Twerdy Jr. of Willimantic; four other brothers, Peter Twerdy and Alexander Twerdy, both of Willimantic, Edward Twerdy of Norwich and Paul Twerdy of Plainfield; a sister, Leona Gordon of West Moreland, N.H.; two grandchildren; and several nieces and nephews.

A graveside funeral will be held Saturday at 10 a.m. in Nathan Hale Cemetery, Coventry. Calling hours are Friday from 7 to 9 p.m. at the Potter Funeral Home, 456 Jackson St., Willimantic.

Alfred B. Heald Sr.

Alfred Brightman Heald Sr., 67, of Enfield, father of William H. Heald of Manchester, died Tuesday (Feb. 14, 1989) at the Veterans Administration Medical Center in Northampton, Mass.

Besides his son, he is survived by his wife, Louise (Howard) Heald; another son, Alfred B. Heald Jr. of New Port Richey, Fla.; three daughters, Margaret Ouellette of Enfield, Linda Michaud of Enfield and Mrs. Florence Sawyer of Mansfield; a brother, Chester G. Heald of Tewksbury, Mass.; and 15 grandchildren.

The funeral will be Saturday at 1 p.m. at the Leete-Stevens Enfield Chapels, 61 South Road, Enfield. Burial with military honors will be in the Hazardville Cemetery. Calling hours are Friday from 2 to 4 p.m. and 7 to 9 p.m.

Memorial donations may be made to the Alzheimer's Disease Research, Ben Franklin Station, P.O. Box 7242, Washington, D.C. 20044-7242.

Walter Sharp

Walter (Jim) Sharp, 75, of Glastonbury and Florida, died Tuesday (Feb. 14, 1989) in Florida. He was the husband of Helen (Senkbiel) Sharp.

Besides his wife, he is survived by four sisters, Louise Long, Clara Hemingway and Alice Allen, all of Manchester, and Emily Walker of Windsor; three sons, Walter Sharp and Kenneth Sharp, both of Glastonbury, and William Sharp of Cincinnati, Ohio; a daughter, Mrs. Raymond (Helen) Romano of Hobe Sound, Fla.; two brothers, Holdsworth Sharp and Edwin Sharp, both of Manchester; nine grandchildren and four great-grandchildren.

The funeral will be Friday at 1 p.m. at the Holmes Funeral Home, 400 Main St. Burial will be in East Cemetery. Calling hours are today from 2 to 4 p.m. and 7 to 9 p.m.

Memorial donations may be made to the Hospice of Martin, 925 Lincoln Ave., Stuart, Fla. 34994, or Concordia Lutheran Church, 40 Pitkin St., Manchester 06040.

Henry A. Hicks Jr.

Henry A. Hicks Jr., 79, formerly of Walker Street, died today (Feb. 16, 1989) at Manchester Memorial Hospital. He was the husband of the late Florence (DaPrato) Hicks.

He was born May 24, 1909, in New London and had been a resident of Manchester since 1955. He was a 1927 graduate of Buckley High School in New London. Before retiring in 1974, he was employed by the Southern New England Telephone Co. for 45 years. He was a veteran of World War II, serving with the Army Air Corps in Europe.

He was a longtime member and past president of the Telephone Pioneers and was a member of American Legion Post 102, Veterans of Foreign Wars Post 2946, the Manchester Army and Navy Club, and the Manchester Osteomy Association. He was a parishioner of St. James Church.

He is survived by a son, Kenneth A. Hicks of Coventry; a daughter, Caren Hence of South Windsor; a sister, Marguerite Hayes of Groton; four grandchildren; and several nieces and nephews.

The funeral will be Saturday at 9:15 a.m. at the Holmes Funeral Home, 400 Main St., followed by a Mass of Christian burial at 10 a.m. in St. James Church. Burial with military honors will be in the veterans' section of East Cemetery. Calling hours are today from 7 to 9 p.m.

Memorial donations may be made to the Alzheimer's Disease and Related Disorders Association Inc., 800 Cottage Grove Road, Bloomfield 06002, or the American Cancer Society, 243 E. Center St., Manchester 06040.

Card Of Thanks

Thank you to all our friends and neighbors for cards and expressions of sympathy.

The Buckminster Family

Deaths Elsewhere

Thomas Bernhard

GMUNDEN, Austria (AP) — Controversial writer and dramatist Thomas Bernhard, the enfant terrible of Austrian theater and literature, was found dead at his home Sunday. He was 58.

Heart failure was the cause of death, a police spokesman speaking on condition of anonymity, said in this town about 80 miles west of Vienna.

Bernhard, who suffered for the past 40 years from a lung condition, was most recently in the headlines over the Vienna production last fall of his play, "Heldenplatz," which contained outspoken criticism of anti-Semitism, President Kurt Waldheim and other Austrian politicians and institutions.

The Dutch native, who grew up in Austria and Germany, studied acting and music. He published his first volume of poetry in 1957. Several novels, short stories and more poetry followed, winning an increasing series of awards.

His plays, often directed by the current controversial director of Vienna's Burgtheater, Claus Peymann, were a continual subject of controversy in Vienna and Salzburg.

Irving Brown

PARIS (AP) — Irving Brown, a longtime European representative of the AFL-CIO, died at age 77. The date and cause of death was not announced.

Brown helped organize strikes at the General Motors Corp. and the Ford Motor Co. between 1936 and 1942, and was assigned to Europe in 1945.

He was known for his support for anti-communist causes, and was barred from France in 1956 for supporting Algerian rebels. Brown was allowed to return only after the North African country won its independence in 1962.

Police Roundup

Woman charged with using grandmother's credit card

A Manchester woman was arrested Wednesday on charges she stole her grandmother's gasoline credit card and charged more than $700 in a month, police said.

Kimberly Konopka, 23, of 341 Lydall St., was charged with 54 counts each of second-degree forgery, sixth-degree larceny, and illegal use of a credit card, police said.

Konopka's grandmother reported her credit card stolen after she received a monthly bill in October totaling $702.77, police said.

She obtained copies of 54 receipts that she identified as being forged, police said.

Konopka was released on $500 non-surety bond and is scheduled to appear in Manchester Superior Court Wednesday.

Current Quotations

"The jury is telling America that you have to make full and complete disclosure if you are aware that you have the disease. You're going to think twice about it if you know you can face big dollar damages or time in jail." — author Margaret Davis, on the $14.5 million a jury awarded the late Rock Hudson's lover in his lawsuit seeking damages for emotional distress.

———

"The current climate is not appropriate for a promotional tour in the United States." — A statement from Viking publisher on the controversy surrounding author Salman Rushdie, whose "The Satanic Verses" reportedly prompted death squads from Islamic countries reportedly to travel to Britain after Iran offered a multi-million-dollar bounty for his death.

———

"It is now clear that there was a great component of good fortune. It was a combination of extraordinary skill, extraordinary courage and equally extraordinary good luck that permitted us to avoid catastrophe." — Graham T. Allison, dean of Harvard's John F. Kennedy School of Government, on newly declassified documents concerning the Cuban missile crisis 27 years ago.

Public Meetings

Meetings scheduled tonight.

Manchester

Board of Directors comment session, Municipal Building, 6:30 to 7:30 p.m.

Fair Rent Commission, Lincoln Center hearing room, 7 p.m.

Agenda For Tomorrow transportation task force, 45 North School St., 7 p.m.

Building Committee, Municipal Building coffee room, 7:30 p.m.

Bolton

Zoning Board of Appeals, Community Hall, 7 p.m.

Democratic Town Committee, Community Hall, 7:30 p.m.

Coventry

Board of Education, Coventry High School, 7:30 p.m.

Thoughts

A cursery reading of Matthew 7:7-11 would give you the impression that if you ask, seek and knock you will get from God anything you wish. However, that would be a false impression. Asking, seeking and knocking are but the beginning of the process of finding God. What you will receive and find is God himself in the person of Jesus. The entrance is into the very presence of God. No one enters without making the effort of knocking. Jesus is saying to us the divine Father wants to give his children good things and the best thing is the presence and love and counsel of the Creator of the Universe. How many earthly parents have gotten their confused and give their children things when they need most of all their time and interest and love and belonging not belongings.

Jesus came into our world to give us the ultimate spiritual gift that of knowing who our real heavenly parent is. He also gives us the assurance that even though we have left our spiritual home God has not abandoned us but loves and wants us back in the family. However, we need want to be in the family enough to ask, seek and knock. And if we do God gives good things to those who ask. And the best is God's personal care for us.

Rev. James I. Meek
Community Baptist Church
Manchester

Manchester Herald
USPS 327-500 VOL. CVIII, No. 117
Penny M. Sieffert, Publisher
George T. Chappell, Editor
Dennis M. Santoro, Advertising Director
Douglas A. Bevins, Executive Editor
Sheldon Cohen, Composing Manager
Jeanne D. Fromerth, Business Manager
Robert H. Hubbard, Pressroom Manager
Denise A. Roberts, Personnel Manager
Frank J. McSweegan, Circulation Director
Published daily except Sunday and certain holidays by the Manchester Publishing Co., 16 Brainard Place, Manchester, Conn. 06040. Second class postage paid at Manchester, Conn. Postmaster: Send address changes to the Manchester Herald, P.O. Box 591, Manchester, Conn. 06040.
If you don't receive your Herald by 5 p.m. weekdays or 7:30 a.m. Saturdays, please telephone your carrier. If you're unable to reach your carrier, call subscriber service at 647-9946 by 6 p.m. weekdays for delivery in Manchester.
Suggested carrier rates are $1.80 weekly, $7.70 for one month, $23.10 for three months, $46.20 for six months and $92.40 for one year.
The Manchester Herald is a member of the Associated Press, the Audit Bureau of Circulations, the New England Press Association and the New England Newspaper Association.

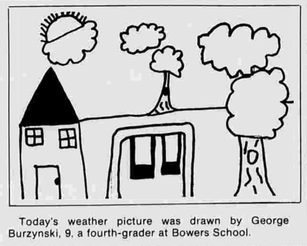

Today's weather picture was drawn by George Burzynski, 9, a fourth-grader at Bowers School.

LOCAL & STATE

Town, country club tentatively OK new lease deal

By Alex Girelli
Manchester Herald

Negotiators for the town and the Manchester Country Club gave tentative approval Wednesday to a two-year lease agreement for the golf course at the club.

While no details were worked out, the plan calls for having the town extend the club's lease for two years at a rental fee of $75,000 a year and grant the club what might be called future considerations. The town owns the land on which the golf course is located.

The club wants the town to agree that if it adds 18 holes to the course for a total of 36, the town would negotiate a long-term lease under which the club would operate as a private club on 18 of the holes.

And if the town decides against adding more holes to the course, the club wants some kind of right of first refusal to operate the course for the town as a public course on the existing holes.

The three town directors negotiating with club representatives left the meeting to confer. When they returned, Director Kenneth Tedford said they were "favorably inclined" to the concept of the proposal.

But Tedford said the town negotiators want to refer to the town attorney the question of "first refusal" to operate the course for the town if it remains at 18 holes.

And the town negotiators want the club to put the proposal in writing.

Paul Rossetto, club president and one of the negotiators, said he will submit the proposal in written form as soon as possible. He said he had hoped to have a written version ready on Wednesday night.

But he said John F. Shea Jr., an attorney and one of the club's negotiators, was ill Wednesday and could not prepare a written proposal.

Club negotiators said their concept of "first refusal," while not detailed, involves having the town ask the club to operate the course if it remains at 18 holes after the town has determined what conditions the operator must meet.

Commenting on the possibility of giving the club some kind of favored position in operating the course, Tedford said, "I think you've done a good job in maintaining the course."

He said if the club did operate an 18-hole course for the town it would have to include all of the operations for golf-cart rental and a restaurant.

The club's current lease on the course expires in 1991. The town is studying the possibility of adding 18 holes to it as a means of providing more public opportunity for golfing.

At the last negotiation session, town negotiators had suggested the two-year extension at $75,000 a year while the question of adding new holes is being investigated.

Patrick Flynn/Manchester Herald

LEAN ON ME — Ruth Nye of 23 Linwood Drive and her son, Timothy Grose, 3, get ready to skate on the pond at Center Springs Park. Nye brought the chair for Timothy to lean on while he skates.

Teen-age drinking, battered women worry committee

By Andrew J. Davis
Manchester Herald

Changing the attitude of teenagers about drinking and drugs and establishing a shelter for battered women are two efforts a new citizens' group is discussing to improve Manchester's future.

Those were two of the issues discussed Wednesday by members of the human services subcommittee of the Agenda for Tomorrow committee.

The Agenda for Tomorrow committee is concentrating on developing economic, cultural and social policies for the future.

Three Manchester High School students on the committee said drinking among students was a problem. The students attributed the drinking to peer pressure. They also said some students drink because they believe there is not much else to do in town.

"How many times are you going to see a movie?" asked Katy Zeidler, a junior.

"Somehow drinking's been given a high status," said David Campbell, another junior.

The students, though, said they did not see as much of a problem with drug use. They said drinking is a more popular pastime.

Deputy Fire Chief Peter E. Beckwith, who was named chairman of the subcommittee, said members would look for ways to fight substance abuse. Expanding activities for youths may be one way to reduce drinking, subcommittee members said.

The subcommittee spent much of the meeting deciding which issues it should take up. Members also said they would like to discuss such topics as health care, single parenting and day care.

Starting a shelter for battered women was discussed briefly. Subcommittee members said that such a shelter may be needed because there is no place for such women to go in Manchester. Among the problems of starting a shelter would be staffing and finding a place for it, they said.

Subcommittee members also agreed to try to bring minorities into the all-white group. Also, subcommittee members agreed to provide baby-sitting services so people with children would be able to attend meetings.

The subcommittee also agreed to ask member Shirley Fitzgerald to be co-chairwoman. Fitzgerald was not at the meeting.

The subcommittee's next meeting will be March 1 at 3 p.m. in the Town of Manchester Fire Department headquarters.

The subcommittee is one of 10 citizens' subcommittees of the Agenda for Tomorrow group. Other subcommittees are arts and culture, government, human resources, education, environment, housing, land use and physical form, transportation and health care.

Each subcommittee will prepare a report to be presented to the entire Agenda for Tomorrow committee.

Authority rapped for garage talks

By Nancy Concelmon
Manchester Herald

An opponent of the Main Street reconstruction plan has criticized the Parking Authority for conducting "behind the scenes" discussions with a firm that wants to build a $15 million commercial complex on a municipal parking lot.

Dr. Robert H. Fish, a Main Street dentist and head of A Downtown Association to Preserve the Thoroughfare, said Wednesday he believes the authority has been negotiating in private since last summer on the proposal by Pacitti Construction Co. of Philadelphia. The company wants to use a town parking lot at Forest and Main streets for a commercial complex that would include an underground garage.

"I think that's a really disgusting situation," Fish said. "Everything's behind the scenes."

But Bernard Apter, chairman of the Parking Authority, said today the authority didn't get details on the company's proposal until a Feb. 6 meeting.

Apter said Manchester attorney Dominic J. Squatrito, who is representing the Pacitti company, had told him the company was interested in the lot but never gave him any details on the proposal.

The Parking Authority plans to ask the Board of Directors to consider negotiating with Pacitti or other developers for use of the lot. The directors are scheduled to discuss the proposal at their meeting next Thursday.

Fish is also president of Heritage Group, the condominium association that plans to file a lawsuit to block the Main Street reconstruction project. The condo association and ADAPT oppose an access road to be used as a bypass during reconstruction because the road and other elements of reconstruction would require the elimination of parking spaces.

At a Feb. 7 public hearing before the Board of Directors, Fish said ADAPT would fight the proposal for the lot at Main and Forest streets. But he said Wednesday he hopes to meet with the authority.

"We would be interested in talking to the Parking Authority about (the proposal) but they haven't contacted us," he said.

"Of course we're willing to meet with Dr. Fish," Apter said today.

Apter said that the plans for the municipal lot are preliminary.

"There's a lot of problems (with the proposal) to be worked out," Apter said. "Any developer who's interested in spending $15 million in downtown Manchester must know more about the value of downtown Manchester than we do," Apter said.

Her cake needed 106 candles

Mary Stevenson thought the hoopla was over last year after she became the oldest person to become a United States citizen.

But on Valentine's Day, Stevenson celebrated another milestone. She turned 106 years old.

The characteristically modest Stevenson downplayed the event. But that didn't stop friends and relatives from wishing her well.

Kitty Wicks, a friend who often visits Stevenson, baked a cake. A steady stream of people visited her home on House Drive throughout the day to wish her well.

Her son Norman, who will turn 65 next month, was proud.

"I think it's really great, especially since she lives alone and has all her faculties," he said.

Stevenson, who emigrated to this country from Portadown, a village in the County Armagh, Northern Ireland, still rises early every morning. She gets assistance from a home health aide and from Wicks.

"She does great," said Wicks.

At 106, Stevenson made headlines when she became the oldest person ever to become a citizen in the United States. Last year, she was taken by limousine to visit Ellis Island in New York to celebrate the planned opening of a $25 million computerized genealogical center.

U.S. immigration officials believe Stevenson is the oldest American ever to emigrate through Ellis Island.

Tenants complain of rent hikes in hearings before commission

By Maureen Leavitt
Manchester Herald

The Fair Rent Commission will hear testimony tonight from two tenants who claim their landlords have raised their rents to unreasonable levels.

Another tenant who filed a complaint in December about a rent increase scheduled for June has withdrawn the complaint.

The commission has handled six cases since it first convened in June. Tonight's meeting will begin at 7 in the Lincoln Center hearing room.

In one complaint, Mitchell V. and Bridgett Holloway, of 126 A Spruce St., are citing what they call an unreasonable rent increase of $175 as of Jan. 1. Their landlord is Edward G. Saller, of 39 Jennifer Drive, Hebron, according to their complaint.

The Holloways said they had a oral monthly lease agreement with Saller that called for paying $350 for the five-room apartment if the Holloways helped to renovate it.

Other tenants in the four-family house pay $200 more for their fully renovated apartments, according to the complaint.

The Holloways said in the complaint that while they were trying to scrape the kitchen ceiling last fall, they accidentally tore the sheetrock underneath the paint and Saller became angry with them. They said in their complaint that Saller threatened to evict them if they didn't complete the work.

In a letter dated Nov. 1, Saller notified the Holloways that the rent would be raised to $525 as of Jan. 1.

The Holloways said that it was unfair to pay the full amount for an unfinished apartment which they said is in poor condition.

The Holloways paid $350 in rent for January despite the notice of the rent increase, according to their complaint. Saller sent them a notice dated Jan. 12 which said they had until Jan. 23 to move out or face eviction.

The town Health Department inspected the apartment Jan. 12 and found five violations. All but one of the violations had been corrected as of Feb. 9, according to Health Department records.

In the second tenant complaint, filed Jan. 15, Susan McAlpine of 39 Seaman Circle complained that her landlord, Joseph S. Malinguaggio, of 64 Ridge Crest Circle, Wethersfield, wanted to raise the rent by $140 to $550 a month.

McAlpine stated in the complaint that her landlord "went up on rent $140 with no reason. He hasn't done anything to this place and when I have asked him to fix something he hasn't been willing."

She also said the four-room unit has no insulation.

A third complaint filed in December by Gregory F. Ennis and Donna Nelson of 87 Seaman Circle was withdrawn by Ennis.

Ennis had complained that his landlords, Robert F. and Linda M. Symonds, of 83 Seaman Circle, wanted to increase the rent from $425 a month to $700, effective June 1.

Ennis and Nelson said they had spent $2,625 in improvements that included a new stockade fence, a wooden deck, a shed and bathroom floor approved by Symonds.

But in a Jan. 17 letter from Ennis' attorney to the Fair Rent Commission, the tenants and landlords said they were able to come to an agreement.

HUD funds asked for heating

Carol Shanley, executive director of the Manchester Housing Authority, will submit an application to the federal Department of Housing and Urban Development to seek funds to upgrade the heating system at Westhill Gardens.

The elderly housing project, on Bluefield Drive, consists of 10 buildings that house 100 tenants. The buildings are heated through an underground system which is almost 30 years old. Shanley said during a meeting of the authority Wednesday.

Another building, which contains the authority's office, houses one boiler which serves all the housing units. Shanley said she would like to see each unit operate with its own heating system.

Authority members raised concerns that the present heating system might not be running efficiently and that underground pipes could begin to break or leak because of the age of the system.

Authority member Richard Schwolsky said the cost of a new heating system would pay for itself in terms of efficiency.

Shanley said she will obtain a cost estimate and then submit it to HUD for consideration. She said HUD puts no cap on the amount of funds an organization can obtain.

In October, the authority received an expected grant of $715,000 from HUD to renovate windows, roofs and lighting at Mayfair Gardens and Westhill Gardens. Mayfair Gardens is home to 76 elderly tenants.

Breakfast diners help sick children

By Maureen Leavitt
Manchester Herald

Last winter, two Manchester children with life-threatening diseases and their families enjoyed four days at Walt Disney World in Florida, thanks to a community breakfast sponsored by a local service organization.

And if enough Manchester residents can take their hearty appetites to the Masonic Temple Sunday morning, the Manchester chapter of Brotherhood in Action hopes to raise enough money to grant three terminally ill children the same dream this year.

The breakfast will be held from 9 a.m. to 1 p.m. Sunday at the temple, 25 E. Center St. Tickets cost $4 for adults and $2 for children if purchased before Sunday. Tickets will be available at the door for 50 cents extra.

Joseph Hachey, chairman of Brotherhood in Action this year, said the money would be used to help children from around the state. Last year, the group specified that the children be chosen from Manchester if possible.

The children are chosen from the University of Connecticut Children's Cancer Program at the University of Connecticut Health Center in Farmington. A doctor from the center must choose children who will be able to physically withstand a trip.

The mother of a Manchester child sponsored last year said her 8-year-old son, along with her husband and two other children, will never forget the experience of going to Florida. Her son suffers from leukemia.

The woman, who did not want to be identified, said her son felt very special throughout the entire trip.

"I think it made him feel overwhelmed. Everywhere we went they made him feel very special," the mother said. "He didn't feel different. He was just being recognized for being strong. He knew he'd been through a lot."

She said her son's illness takes a toll on her other two children, so it was important that they were included in the trip.

"It was just good for all of us. We were able to forget about everything for four days," she recalled.

Hachey said last year's breakfast attracted about 400 diners but he expects 500 people will turn out this year.

Members of Brotherhood in Action are members of the local chapters of UNICO, the Knights of Columbus, B'nai B'rith and the Masons. Hachey said. They are selling tickets for the breakfast. In addition, tickets are available at Reed's in the Manchester Parkade and at most downtown banks.

Last year, the group was able to rely on a statewide volunteer organization which grants wishes to seriously ill children to obtain donations in Disney World.

Diane Collins, who runs Special Wishes Inc., based in Norwich, said she has many connections in Florida and is able to obtain items like free dinners, hotel rooms and transportation for the families.

Hachey said he expects Collins will be able to help the group again this year.

In addition, American Airlines, which donated two tickets to Walt Disney World last year, has agreed to contribute tickets this year, Hachey said.

Brotherhood in Action was formed in New Haven in 1966. Some local leaders instrumental in starting the Manchester chapter included Jack Von Deck, James Holmes, Victor Moses and Jim Farr.

CALDWELL OIL INC.
.69⁹
per gal. C. O. D.
150 gal. minimum purchase
649-8841
Prices Subject to Change

FEB 1989
FILMED BY THE PROFESSIONALS AT CREST MICROFILM, INC., CEDAR RAPIDS, IOWA

RECORD

College Notes

On UConn dean's list

The following Coventry residents have been named to the dean's list at the University of Connecticut for the fall semester:

College of Liberal Arts and Sciences: **Laura Chamberland** and **Michael Chamberland**, 289 Geraldine Drive; **William Christ**, 398 Ripley Hill Road; **Amy England**, South Street; **Scott Fuller**, 1599 South St.; **Rhett Gibbs**, 30 Cheney Lane; **Vanessa Hayden**, P.O. Box 722; **Wendy Heaton**, 2165 South St.; **Cassandra Oswald**, 330 Walnut Trail; and **Daniel Tredwin**, 113 Edgewater Drive.

College of Agriculture and Natural Resourses: **Lisa Talaga**, 10 Swamp Road Ext.; School of Allied Health Professions: **Susan Dillabaugh**, P.O. Box 67; School of Business Administration: **James Taylor**, 9 Silver St.

Also: School of Education, **Mary Krider**, 104 Nathan Hale Road; School of Engineering: **Starlene Goble**, 10 Barnsbee Lane; **Paul Mikulak**, 84 Flanders River Road; and **Jennifer Polidoro**, 515 Carpenter Road.

School of Fine Arts: **Rebecca Allison**, 46 Fieldstone Lane; School of Family Studies: **Rhonda Gibbs**, 30 Cheney Lane; Hicks School of Agriculture: **Lesley Varszegki**, 73 Pine Lake Drive.

Bolton students named

The following Bolton residents were named to the dean's list for the fall semester at the University of Connecticut:

College of liberal Arts and Sciences: **Eleanor Coldwell**, 12 Volpi Road; **Elizabeth Kapp**, 4 Llynwood Drive; **William Kiesman**, 33 Box Mountain Road; **Donna Lachappelle**, 648 Hop River Road; **Diane Manning**, 33 Watrous Road; **William Sigmund**, 26 Tunxis Trail; and **Anne Zapadka**, 40 South Road.

School of Engineering: **Gerard Murphy**, 10 Hebron Road; School of Fine Arts, **Daniel Costello**, 150 South Road; **Kelli-Marie Cote**, 52 Stonehedge Lane; and **John Liebler**, 80 Volpi Road.

Studying at Kent

Karin Galligan, daughter of Mr. and Mrs. Lawrence Galligan of 163 Tanner St., has been named to the dean's list at Kent State University, Kent, Ohio.

She is a recent graduate of Manchester High School and is in the liberal arts program at Kent.

Enters Bates College

Erik N. Lindland, son of John and Bonnie Lindland of 225 Timrod Road, entered Bates College, Lewiston, Maine, in January.

He is a graduate of Manchester High School where he was a member of the Future Business Leaders of America, the swim team and the current affairs club.

Nominated by faculty

Jay Snyder, son of Barry and Linda Snyder of 81 Kent Drive, has been nominated by the Bentley College faculty to participate in "The Emerging Leaders Series Program" at the college in Waltham, Mass.

He is a 1988 graduate of Manchester High School. He is a freshman at Bentley where he is also a member of the men's tennis team in Division II competition.

Named to dean's list

Christine M. Rovegno, daughter of Mr. and Mrs. Howard Rovegno of 89 Oxford St. has been named to the dean's list at Clarkson University, Potsdam, N.Y., for the fall semester.

Cusano awarded scholarship

Edward Cusano, son of Mr. and Mrs. Antonio Cusano, 37 Fiora Road, Bolton, a student at the University of Connecticut, has been awarded a tuition scholarship by the Heublein Foundation Inc.

Cusano is a 1987 graduate of Bolton High School. His father is a bottling mechanic at Heublein Inc. in Hartford.

On UConn dean's list

Arthur A. Fettig, 129 Bretton Road and **Kimberly A. Verdries** of 185 Pine St. have been named to the dean's list for the fall semester at the University of Connecticut. Both are attending the College of Agriculture and Natural Resources.

Named to the dean's list for the College of Liberal Arts and Sciences were: **Elizabeth D. Anderson**, 142 Hollister St.; **Lili A. Aramli**, 10 Pine St.; **Janet Becker**, 196 W. Vernon St.; **Cynthia Barlow**, 627 Spring St.; **Patricia Eitel**, 97 Blueridge Drive; **Holly B. Epstein**, 145 Lakewood Circle, N.; **Tanya Escavich**, 38 Norwood St.; **Catherine Foley**, 52 Trebbe Drive.

Also: **Mindy Forde**, 76 Thayer Road; **Julie A. Geagan**, 21 Stephen St.; **Kim Girard**, 142 Loomis St.; **Peter Grasis**, 16 Bishop St.; **Kristin R. Gunther**, 11 Broad St.; **Britt Gustafson**, 112 Battista Road; **Michael Hazel**, 652 Wetherell St.; **Christopher E. Helin**, 29 Wellington Road; and **Kory Kapitke**, 289 Hackmatack St.

Also: **Jeffrey Kennedy**, 273 Ludlow Road; **Erin Lenehan**, 61 Alton St.; **Cynthia Lesniak**, 39 Sage Drive; **Erik Lindland**, 225 Timrod Road; **Elizabeth Mahler**, 39 N. Elm St.; **Michael McMahon**, 162 Broad St.; **Kathleen Nevins**, 103 Still Field Road; **David Nielsen**, 159 Briarwood Drive; **Roxane Olsen**, 143 Cliffside Drive; **Scott Pivnick**, 18 Esquire Drive; **John Scata** and **Terry Scata**, 480 Vernon St.

Also: **Laura Sloan** and **Sharon Sloan**, 18 Conway Road; **Arline Smith**, 8 Timber Trail; **Cheryl Spiegel**, 238 Kennedy Road; **Jeanne Starski**, 71 Lyness St.; **Chris Uriano**, 65 Robert Road; **Kelly Wynn**, 141 Scott Drive; **Jacqueline Murray**, 185 Pine St.; and **Mary Zabielski**, 66 Bolton Center Road.

On Keuka dean's list

Denise E. Mann, daughter of James A. and Liane M. Mann of Center Street, has been named to the dean's list for the fall semester at Keuka College, Keuka Park, N.Y.

She is a 1987 graduate of Manchester High School and is a nursing major at Keuka.

Adopt a pet: Val needs home

By Barbara Richmond
Manchester Herald

Val

Pokey

Val, this week's featured pet at the dog pound, is a big, loveable Husky cross found on Lyness Street on Feb. 13.

Val is tan and white and has a very gentle disposition. He's 8 or 9 years old. If he is not claimed by his owner, he will be ready for adoption early next week.

Sherrie, last week's featured pet, a friendly husky-sheepdog-terrier cross, is still waiting to be adopted. She was picked up on Ridgewood Street on Feb. 2. She's medium sized and Dog Warden Richard Rand said she is about 1 year old and won't grow any larger.

Rand said he has had many dogs in and out of the pound this past week, but all had owners who claimed them.

The dog pound is located on town property off Olcott Street, near the landfill area. The dog warden is at the pound weekdays from noon to 1 p.m. There is also someone at the pound from 6 to 9 p.m., Monday through Friday.

The phone number at the pound is 643-6642. Those wishing to get in touch with the dog warden can also call the police department, 646-4555, if there is no answer at the pound.

There is a $5 fee to adopt a dog and the new owner must have the dog licensed. Before being licensed the dog must have its rabies shot.

Pokey, a sweet-tempered black and white male cat is this week's pet being featured by Aid to Helpless Animals Inc. Pokey is black and white and has amber eyes.

He's presently being cared for at an area veterinary clinic. Aid to Helpless Animals would like to find a good home for him and for the many other cats and kittens the group takes in.

All of the cats are spayed or neutered and have their shots before being put up for adoption, unless they are too young when taken. The group is made up of volunteers.

To adopt a pet, or for more information, call 623-0489, 232-8317, 242-2156 or 693-6138.

Honor Rolls

RHAM High School

Here is the second-quarter honor roll for RHAM High School:

GRADE 12
High Honors
Gregory Chapman, Patricia Nelson, Karen Sevich, Robert Stevenson, Dawn Wagner and Margaret Whalen.
Honors
Brian Albert, Heidi Anderson, Sandy Arnold, Steven Bachand, Rebecca Backmender, Owen Baldwin, Melanie Ballsano, Kimberly Bocynesky, Douglas Chapman, Amy Covell, Stacey Dann, Tracy Dinnello, Michael Docker, Shawn Dudley, Carin Dunay, Judith Dupre, Shane Eagleson, Kristine Farrell, Jennifer Flore, Jocelyn Foran, Kevin Foster, Todd Foster.
Also: Alison Fracchia, Shane Garrison, Tamara Grybko, Kathy Hamilton, Shannon Henaghan, Helen Horton, Jeffrey Jones, Amy Kozvro, Deborah Krist, Thomas Krueger, Colleen Lee, Denise Lewandowski, Colleen Lorenc, Ginger Martinchek, Frank Mauderer, Mark McClanan, Kathy Mendall, Pamela Montstream, Nancy Munson, Bridget Murphy.
Also: Kim Muzeroll, Donna Nichols, Matthew Nickels, Gozen Niron, Heather Oliver, Joseph Paluso, Susan Pelletier, Kimberly Provencal, Maria Rivera, Jessica Rowley, Lodamia Santese, Thomas Schupp, Wendy Simes, Lori Tebbets, Karl Tkacz and Michelle Trueworthy.

GRADE 11
High Honors
Heather Cromie, Kevin D'Amour, Kerri Duchon, Annette Ellis, Scott Healy, John Murray and Ben Wilson.
Honors
Lawrence Blake, Melanie Briggs, Denise Dambolse, Charles Eaton, Diana Elliott, Bethany Foran, Rachel Foran, Matthew Friday, Jennifer Hayden, Bryan Holcombe, Jennifer Huebner, Jennifer Hughes, Justine Hyburg, Jessica Kalom, William Kelly, Jennifer Kingsley.
Also: Matthew Lamblase, Morgan Latham, Doreen Lee, Gregory Legault, Francis Lineberry, Dawn Loftus, Heather McIntosh, Jason Meadows, Kevin Meadows, Kristina Miller, Liza Montemerlo, Greg Neal, Karen Phillips, Wendy Ragusa, Jason Sawyer, Jennifer Seagrove, Jennifer Tomberg, Amanda Trafford, Carol Tsuchihashi, Lauren Ufferfilge and Jason Wadsworth.

GRADE 10
High Honors
Robert Blewitt, Elizabeth Churney, Philip Hebenstreit, Brian Johnson, Christine Keklok, Jennifer Kirchmyer, Julie Kirchmyer and Michael Steele.
Honors
Mark Beverly, Eric Cavoli, Marc Cloutier, Virginia Cormier, Matthew Estes, Margo Forand, Becky Garrett, David Ghousi, Andrew Gorski, Mark Ingram, Chad LeBaron, Chris Lohman, Jennifer Lynch, Jennifer MacDonald, Melissa McDonough, Rachel Merritt, Michelle Miner, Brian Murray, Erik Nilsen, Karin Riefer, Elizabeth Santoro, Ericka Shevchenko, Kristin Smith, Elliot Snider, David Sudol, Tara Thornton, Mark Wursthorn and Sharon Zelle.

GRADE 9
High Honors
Jeffrey Schenck, Carolyn Sheppard and Kanlz Sivlee.
Honors
Dimitrio Alvaliotis, Liza Banks, Kristin Brewer, Elizabeth Campion, Jennifer Clebowicz, Cheri D'Amour, Patrick Dougan, Jessica Elliott, Justin Foran, Teryl Foran, Lilly Giraldo, Matthew Heldtman, Courtney Helweg, Melissa Hulbert, Melissa Hudock, Jacqueline Jensen, Jill Karrenberg.
Also: Deborah Knowlton, Claudine Lapierre, Erin McKenna, Mary Milewski, Linda Olszewski, Erin O'Neil, Elizabeth Pedro, Stephanie Penchoff, Anthony Romano, Katherine Sardi, Garth Sawyer, Abigail Secord, Joshua Tulman, Teresa Uccello, Barbara Ward, Jeanie Weed, Jason Welz, Nancy Wenzel, Lisa Wetherbee and Shari Williams.

East Catholic High School

Here is the second-quarter honor roll for East Catholic High School.

GRADE 9
High Honors
Elizabeth Blake, Clare Brewster, Irene Chorazyczewski, Pierre Daniel, Kenneth Herold, Noelle Infante, Linda Koulisis, Gregory Kratz, Scott Mulliken, Amy Schauster, Patricia Shields, Lesley Turner, Christian Vidal, Michael Wagner and Cara Zdanis.
First Honors
Kathleen Anderson, Daniel Barry, Maureen Begley, Daniel Burnham, Michelle Carter, Crista Carvalho, Jeremy Cifaldi, Brenda Coogan, Daniel Cook, James DeRonck, Dawn DiGiacomo, Nancy Fenockett, Scott Gay.
Sara Gilbertie, Julia Harper, Jacqueline LaMontagne, Sharon Levere, Alan Lizarraga, Dawn Mertz, Kerry Murphy, Carly Parrow, James Rusk, Kelly Spiridis, Matthew Svelk, Kathleen Urdanick and Alicia Zmilewski.
Second Honors
Matthew Fallon and James Pillion.

GRADE 10
High Honors
Amanda Botticello, Elizabeth Conklin, Sarah Harvey, Alison MacDonald, Lee Middlekauff, Kevin Pedneault and Jennifer Weingartner.
First Honors
Lisa Arbercheski, Elizabeth Buono, Nancy Byrne, Laura Chiupso, Maria Cuneo, Michael Dalessio, Suzanne DeMarchi, Michael Dempsky, Rebecca Dow, Suzanne Dube, Jason Elkhay, Leonard Fenockettl, Laura Flori, Laurie Gallivan, Robert Grande, Michael Green, Allyson Irish, Rebecca Janton, Lisa Javinette, Maureen Kerwin.
Kara Lawson, Amy Lok, Stacey Luomo, Nancy Mace, Kristen Mador, Elizabeth Marques, Denise Miska, Tara Pacukonas, Sonia Pelletier, Christopher Ray, Kelly Romano, Thomas Russo, William Shields, Amy Siddons, James Touros, Michael Tetreault, Matthew Wilmes and John Zabkar III.
Second Honors
Chervle Griswold, William McDermott and Barbara Parys.

GRADE 11
High Honors
Barbara Chorazyczewski, Mark Demers, Alissa Mulliken, Michael Raffin and William Tanski.
First Honors
Valerie Brown, Joseph Burns, Mary-Ellen Callahan, Katherine Carbonneau, Jean Cardinale, Leslie Caromile, Elizabeth Carriera, Kristin Cherwinski, Romy Choi, Christopher Conklin, George Cook, Brian Danforth, Kinga Decsy, William Evans, Karen Fehling, Lynn Gentilcore, Jennifer Girardini, Paul Haynes, Kelly Keane, Thomas Kowalchik.
Bridget Lavery, Kimberly Matthews, Mark McGovern, Karen Mitchell, David Muska, Nicole Nadeau, Kathryn Ouellette, Gregory Owen, Maria Panagiotakakos, Kristine Paquette, Melissa Salafia, Lucia Samulis, Jeffrey Seaver, Kristin Shaw, Marcella Shaw, Jennifer Trocciola, Karen Violette, Richard Walsh, Allison Wehr and Ann Woykovsky.
Second Honors
Martin Flori, Kathleen Gerber, Lynn Krowczyk, Sharon LaFargue and Michelle Morin.

GRADE 12
High Honors
James Cardinale Jr., Thomas Carlson, Paul Chabot, Suzanne Concannan, Jennifer Cook, Kimberly Cuneo, Jeffrey Dill, Michelle Gagnon, Karen Kelly, Kevin Lynch, Colleen Madden.
Elizabeth Maheu, John Mulligan, Margaret Nolan, Kristina O'Sullivan, Jeremy Palmer, Matthew Price, Amanda Reis, Heidi Schauster, Tricia Skarzynski, Kelli Stearns and Stephanie Sullivan.
First Honors
Laurie Anorga, Maria Bonglorno, Madeline Bourcier, Bryan Busch, Richard Carlson, Raymond Champ, Gail Chicoine, Deborah Choman, Aureen Cyr, Jennifer DeMarco, Elizabeth Dickinson, Jennifer Docherty, Elizabeth Gallivan, Denise Garaventa, Elizabeth Gessert, Dana Gigaey, Ana Guevara, Erin Hagearty, Mila Honor, Thomas Kane, Geoffrey King, Leo Krukoski.
Noel Lerz, Lynn Lesperance, Maureen Long, Teresa Luetjen, Kim Magoon, Daniel Maher, Mark McConnell, Eileen Neuser, Mary-Kate O'Brien, Stephanie Ogrodnik, Lisa Palasek, Christa Paulio, Suzanne Peraro, Lesley Perlman, Patricia Pescosolido, Mary-Jo Pawlishen, Andrew Prestash, Dorian Reiser, Paul Rusczyk, Rosanna Russo, Tara Ryan, Amy Savoie, Kristopher Schumacher.
Scott Senseney, Scott Setzler, Lisa Sheridan, Sarah Thiery, Kevin Travis, Jennifer Tully, Laura Vodopivec, Krista Wisniewski, Jason Wood, Julie-Anne Zaremskas and Jean Zielinski.
Second Honors
Kelley Capsolas, Jill Hunt, Peter Lopatka, Marc Mangiafico, James McElhonon, Eileen McGuinness, Jennifer Migliore, Michael Parys and George Russo.

Illing Junior High

Here is the second-quarter honor roll for Illing Junior High School.

GRADE 7
Robert Abel, Kerri Lyn Adams, Eric Bobbitt, Laurie Beaudry, Tina Borek, Heidi Bowen, Kelly Bragdon, Daniel Breen, Adam Brodin, William Bronelll, Daniel Copeland, Jennifer Cosmini, Kara Daly, Satu Datta, Willyanne DeCormier, Alexa DeJoannis, Curtis Dell, Brett DeSimone.
Michael Dougherty, Rebecca Frost, Joshua Glaser, Ben Golas, Michael Griffeth, Matthew Gustafson, Abigail Hamm, William Heine, Benjamin Howroyd, Jeffrey Knowlton, James Knox, Joanna Koft, Joseph Lenehan, Kristian Lindstrom, Tonya Lok, Lisa Marinelli, Stacy Masson, Michelle Meno, Rebecca A. Mercier.
Jason Miller, Carri Ann Montgomery, Michelle Peck, Angel Perotti, Aura Perrico, Jason Pouliot, Ryan Rawlinitis, Tina Marie Rivera, Judy Schmerler, Angie Shockley, Michael Sieno, Michael Spector, Theodore Wagner, Tennile Waldo, Samara Watson, Bruce Watt, Jill Westerman, Christopher Wollenberg and Amy Yost.

GRADE 8
Gauri Aggarwal, Charlotte Anderson, Anissa Barbato, Brandon Belekewicz, Eric Bernstein, Jennifer Besaw, John Bowes, Jessie Bradley, Richard Busick, James Carroll, Eric Chamerov, Zahid Chaudhary, Kristin Covell, Lisa Davis, Stephanie Denis, Max Matthew Devillers, Susan Domanico.
Joyce Fauteux, Sharon Fish, Jacqueline Floridia, Todd Grundmeier, Debra Gullano, Victoria Harrington, Anne Hunter, Hilary Keever, Brian Kellogg, Kelly Kohler, Sally Kulbaski, Michele Langston, Shawn Larson, Heather Lisk, Ryan McGee, Christopher Miller, Catherine Mulligan.
Stacia Mutchek, James Ni, Mikol Odums, William Pappas, April Pastula, Melissa Rattet, Brian Ruganis, Peter Russell, Anne Marie Russo, Peter Sauer, Timothy Schilling, Jennifer A. Smith, Allison Soucy, Aparna Swamy, Scott Thompson, Suzanne Thornton, Ananda Uccello, Amara M. Watson, Rebecca Wilson and Alireza Zangeneh.

GRADE 9
Michael Abrahamson, Pamela Adams, Eric Algren, Corey Babko, Christina Beaudry, Kristen Blake, Susan Cabral, Naama Caspi, Katherine Chadburn, Heather Chambers, Zahida Chaudhary, Sue Yhun Cho, Jennifer Clon, Rachel Cohen, Kate Conde, Wendy Cook, Robert Copeland, Phyllis Cort.
Howard Crowley, Annmarie Diana, Leslee DuPont, Jennifer Fletcher, Angela Foster, Melissa Gavin, Jill Gearhart, Michael Glaser, Amy Harris, Kim Harris, Robert Herdlein, Linda Holcomb, Patricia Hornbostel, Mark Howarth, Darlene Johns, Shannon Kaulback-Lucas, Michael Kelsey, Gregory King, Kelly Knowlton, Matthew Kohut.
Casey Little, Vangthala Luangproseuth, Kathryn Lush, Jane Ma, Krishna Makadia, Michael Marchand, Jessica Marquez, Duffy McGee, Meredith Meduski, Rebecca Mercier, Tyler Miller, Cindy Moore, Donnelle Mozzer, Karen Muller, Shawn Nichols, Kelly O'Connell, Kathleen O'Marra.
Deborah Pease, Quyen Phan, William Pollock, Olga Press, Andrea Reischerl, Heather Robinson, Laura Robinson, David Rohrbach, Courtney Erin Rose, George Silva, Kathleen Smith, Rachel Smith, Kelly Szkirka, Kerry Tedford, RoAnn Thorne, Jason Walde, Amy Warenda, Joan Wasser and Andrew Zadnik.

Bolton Center School

Here is the second-quarter honor roll for Bolton Center School.

GRADE 8
High Honors
Shireen Deen
Honors
Benjamin Aitkin, Chad Bailey, Mark Blafkin, Leah Camposeo, Renee Goudet, Andrew Lessard, Alana Serignese and Tom Wright

GRADE 7
High Honors
Brad Koerner
Honors
Christopher Boothroyd, Kimberly Delisle, Jeffrey D'Italia, Todd Dzen, Alana Kvichak, Jeremy Muller and Steven Toomey

Coeducational in 1837

The Oberlin Collegiate Institute of Ohio went coeducational in 1837 as it conferred equal academic status to a class of four women and 30 men.

Stabbed to death

South African Prime Minister Hendrik Verwoerd was stabbed to death in 1966 during a parliamentary session in Cape Town.

Military Notes

Enlists in Guard

David W. Corporan of Manchester has enlisted in the Connecticut Army National Guard for a period of six years.

He joined the guard with the rank of private first class and was assigned to Headquarters, Headquarters Company, 1st Battalion, 169th Infantry in Manchester.

Before joining the guard he had served with the U.S. Army in Europe.

Completes U.S.A.F. course

Air Force Reserve Airman 1st Class Richard N. Chalifoux, son of Mr. and Mrs. Denis J. Chailfoux of 6 Olcott St., has graduated from the U.S. Air Force aircraft maintenance course at Sheppard Air Force Base, Texas.

He is a 1985 graduate of Manchester High School.

Receives parachute badge

Army Reserve Sgt. **Donald E. Custer**, son of Donald F. and Joan E. Custer of 142 Wells St., has received the parachutist badge after completion of the three-week airborne course at the U.S. Army Infantry School, Fort Benning, Ga.

He is a 1984 graduate of Manchester High School and received an associate degree in 1986 from Manchester Community College.

Enlists for a year

John V. Cone of Manchester has enlisted in the Connecticut Army National Guard for a period of one year.

He joined with the rank of sergeant and was assigned to Headquarters, Headquarters Company, 43rd Brigade in Hartford.

Before joining the guard he had served with the U.S. Army at the Oakland Army Base in California.

Assigned as pilot

John Kidney of Manchester has enlisted in the Connecticut Army National Guard with the rank of chief warrant officer.

He was assigned to Company D, 169th Aviation Battalion in Windsor Locks, as a pilot.

Before joining the guard he served in the U.S. Army Reserves. He attended Springfield Technical Community College in Massachusetts and is employed by the Connecticut State Police.

Births

Phengsompohne, Christopher, son of Bounchanh and Bouakham ThongKeo Phengsomphone of 607 W. Middle Turnpike, was born Jan. 8 at Manchester Memorial Hospital. His maternal grandparents are Mr. and Mrs. KongKeo ThangKeo of Tournai, Belgium. His paternal grandparents are Mr. and Mrs. Houmphanh Phengsomphone of Vientiane, Laos.

Emerson, Seth Miller, son of Newton and Chandra Kelly Emerson of Ashford, was born Jan. 12 at Manchester Memorial Hospital. His maternal grandmother is Marta Hunt-Dailey of 472 Woodland St. His paternal grandparents are Newton and Marilyn Emerson of 9 Village St. He has two brothers, Newton III, 6 and Kyle, 14 months and a sister, Kelly, 8.

Crouch, David Butler, son of David C. and Linda Edwards Crouch of 230 Deming St., was born Jan. 18 at Manchester Memorial Hospital. His maternal grandparents are James and Anita Edwards of Grand Priarie, Texas. His paternal grandparents are George and Carolyn Molina of Springhill, La. He has two sisters, Amber Nicole, 4, and Brittany Carol, 20 months.

Burke, Ryan Patrick, son of James and Marion Dondi Burke Sr., of 815 Tolland Turnpike, was born Jan. 27 at Manchester Memorial Hospital. His maternal grandparents are Mr. and Mrs. Vincent C.J. Dondi of South Glastonbury. His paternal grandparents are Vincent A. Burke of Niantic and Mrs. Dorothy Leffers of Key West, Fla. He has two brothers, James Jr., 4, and Vincent 2, and two sisters, Lisa, 17 and Tiffany, 11.

Pender, Adam Joseph, son of James C. and Janine Chesko Pender of Chaplin, was born Jan. 26 at Manchester Memorial Hospital. His maternal grandparents are William J. and Frances J. Chesko of Mansfield. His paternal grandparents are Barry Pender of Coventry and Patricia Calro of Coventry.

Holmes, Matthew Dignan, son of David R. and Carole L. Holmes of 241 Henry St., was born Jan. 3 at Hartford Hospital. His maternal grandparents are Leon and Rena Enderlin of 76 Park St. His paternal grandfather is Russell Holmes of 246 Green Road.

Rich, Philip James Jr., son of Philip J. Rich and Nancy Carlton Rich of 136 Green Manor Road, was born Jan. 20 at Manchester Memorial Hospital. His maternal grandparents are Mr. and Mrs. Morton Herman of Vero Beach, Fla. His paternal grandparents are Eleanor Rich and Philip Rich of Manchester.

Padolski, Stephanie Marie, daughter of Tadeusz and Jane Stabiler Podolski of 270 Sam Green Road, Coventry, was born Feb. 2 at Manchester Memorial Hospital. Her maternal grandparents are John and Jeannette Stabiler of Wethersfield. Her paternal grandparents are Marion and Eleanor Podolski of East Hartford.

Tatro, Philip Andrew, son of James O. and Candice Batcheler Tator of 200 Redwood Road, was born Feb. 6 at Manchester Memorial Hospital. His maternal grandparents are Mr. and Mr. Edward G. Batcheler of the Rockville section of Vernon. His paternal grandmother is Mrs. Genevieve St. Amand of 200 Redwood Road. He has three brothers, Lance E., 28, James Jr., 13, and Paul E., 10 and a sister, Linda J. Buckland, 26.

Public Records

Quitclaim deeds

Daniel S. Bourgoyne to Regina W. Molnar, 68 Hollister St., no conveyance tax.

Regina W. Molnar to David S. Bourgoyne, 68 Hollister St., no conveyance tax.

James E. Gado, Edward D. Gado Jr., and Alice K. Graney to Regina Gado, 496 W. Middle Turnpike, no conveyance tax.

LOCAL & STATE

School gets recognition

East Catholic High School has been named a finalist in the Secondary School Recognition Program sponsored by the United States Department of Education.

East Catholic is one of 264 public and private schools in the country named finalists. In Connecticut, East Catholic is one of three private schools and seven public schools designated as finalists.

Each school is judged on academics as well as school policies and programs. Winners will be named in May.

I-91 work set for Sunday

The ramp from I-91 northbound to Route 2 eastbound in Hartford will be closed to trucks and large vehicles Sunday from 7:30 to 11:30 a.m. while electrical maintenance work is performed, according to the state Department of Transportation.

A detour will be established for these vehicles from I-91 northbound to Columbus Boulevard (Exit 31) to State Street to Route 2 eastbound.

Patrick Flynn/Manchester Herald

TIME FOR A CHANGE — Luis Bellow of Hartford changes movie titles on the UA Theatres East sign on the West Middle Turnpike side of the Manchester Parkade.

Head of firm arrested

WESTPORT (AP) — The attorney for the president of a Stamford construction company says his client will plead innocent to charges lodged in connection with the alleged illegal dumping of 46 drums of hazardous chemicals.

Victor Mulaire, 45, of Fairfield, surrendered to state police in Westport on Wednesday and was charged with illegal disposal of hazardous waste and conspiring to illegally dispose of hazardous waste, Adam F. Berluti, a spokesman for the bureau, said.

Dannel P. Malloy, Mulaire's attorney, said his client would plead innocent when he is arraigned in Bridgeport Superior Court on Feb. 28.

The chemicals were allegedly dumped at four sites in Fairfield County.

Mulaire, president of Mulaire Construction Co. in Stamford, was unavailable for comment Wednesday afternoon, a woman answering the telephone at his home said.

The charges stem from a seven-month investigation by the Hazardous Materials Unit of the fire marshal's bureau, the state Department of Environmental Protection and the Chief State's Attorney's office.

Armory becomes shelter

NEW HAVEN (AP) — More than 100 people displaced by an early morning fire at the YMCA have found temporary quarters at the New Haven Armory, fire officials said.

The YMCA boarders were expected to remain at the armory through the weekend, Bill O'Sullivan, a city spokesman, said.

The fire, which left at least six people injured, broke out about 3 a.m. Wednesday on the top floor of the four-story brick building, destroying two rooms and spreading down a hallway before being contained, fire officials said.

The blaze caused water damage to the third floor and knocked out the building's fire alarm system, authorities said. The cause remained under investigation late Wednesday, Deputy Chief William Mooney said.

The YMCA provides low-cost, short-term housing for single men. Some women also stay at the facility.

'Drug factory' busted

DURHAM (AP) — Firefighters investigating reports of a strange odor discovered the source to be a "drug factory" that yielded seven pounds of a cocaine-like substance, state police said.

State police said the members of the Durham Volunteer Fire Department were investigating reports of a chemical odor at 6:30 p.m. Tuesday when they entered a first floor apartment and found the source to be a chemical used in manufacturing illegal drugs.

State police seized seven pounds of cocaine laced with a manufactured substance, three handguns including one stolen during a house burglary in Vermont last year and one taken from a motor vehicle in Chesterfield, N.H. in 1986, about 1½ ounces of cocaine, one ounce of crack and drug paraphenalia.

Those arrested included: Carmen L. Sullivan, 22, of New Haven; Jose R. Sullivan, 24, of Vineland, N.J.; Samuel Diaz, 20, of New Haven; Ramonia Bonilla, 25, of Durham; Francisca Lopez, 46, of Durham; and William Diaz, 24, of Vineland, N.J.

Three couriers sentenced

NEW HAVEN (AP) — A courier for a major Colombian money-laundering operation has been sentenced to four years in prison, while two other "money mules" arrested in an an FBI undercover investigation have been placed on probation.

The money couriers, who were sentenced Wednesday in U.S. District Court, worked with a Colombian businessman, Carlos Restrepo, 38, of Medellin. He oversaw the laundering of millions of dollars of drug proceeds for some of his country's most powerful cocaine dealers.

Restrepo and three other men arrested as a result of an FBI "sting" operation code-named "Expressway," and based in Greenwich, face sentencing today.

Judge Jose Cabranes sentenced Reynaldo Balcacer on Wednesday to four years in prison and fined him $7500 for his conviction on one count of monaundering.

Sculptor in competition

Norm Ruderman of Manchester represented Connecticut at the United States Snow Sculpting Competition held in Milwaukee, Wis., in January.

Pat McClear and Brian McClear, both of West Hartford, also competed on Ruderman's team.

The team qualified for the competition by winning the Hartford Downtown Council's Wintertainment 1988 contest. Their sculpture of an 11-inch dragon complete with castle won that competition.

Entries were judged for creativity, technique, visual impact and public comprehension of the theme.

In Wisconsin, the team finished 15th overall and second in popular appeal from among 45 entries. Their sculpture was of two fishermen smiling at their catch.

Funds to aid students

Students attending Manchester Catholic schools are eligible for about $3,200 worth of scholarships from the Michael Raymond and Helen M. Fitzpatrick Memorial Fund and the Anthony Tumiensky Memorial Fund.

Students also must be members of a town Roman Catholic Church.

Scholarships of $100 will be awarded to elementary school students and scholarships of $200 will be awarded to secondary school students. All scholarships will be awarded in late March.

Applications may be obtained from the local Catholic schools or from Wesley C. Gryk, trustee of the will of Helen M. Fitzpatrick, 470 Main St., Manchester.

The application deadline is March 17 at 4 p.m.

Placement exams slated

Placement tests for incoming ninth and tenth-graders will be held at East Catholic High School on Feb. 25 beginning at 7:45 a.m. Entrance make-up examinations for eighth and ninth graders also will be held at this time. For more information, call 649-5336.

State wins access to medical files of accused killer

HARTFORD (AP) — Steven M. Asherman, continuing his legal fight to get out of jail, has agreed to release his college medical records to state attorneys who are trying to keep him behind bars for the 1978 slaying of his medical school classmate.

Lawyers in the attorney general's office, acting on Gov. William A. O'Neill's orders to block Asherman's release, maintain that records exist that may show Asherman, now 39, has a long history of psychiatric disorders.

Asherman was convicted of manslaughter in the death of Michael Aranow, 27, his Columbia Medical School classmate. Aranow's body, stabbed 108 times, was found July 30, 1978, on his uncle's estate in New Hartford.

At a hearing Wednesday in Hartford Superior Court, Asherman's attorney, William Tracy, agreed to produce what mental health records exist from Asherman's days as a student at Columbia University and as a client of a New York state job rehabilitation service.

The records will remain sealed, to be viewed only by Suuperior Court Judge Samuel Freed, Tracy, and lawyers from the attorney general's office.

Freed scheduled another hearing on March 8, possibly to decide whether to release Asherman from prison.

"As reluctant as I am to go on any fishing expedition, it does appear that there are some mental health records," Freed said as he explained his choice to postpone a decision.

"I am very reluctant to have a fishing expedition or to have the cries of individuals make a difference. But this is a man — and I know he denies it to this day — who has been convicted of a very serious and heinous crime."

Philip Aranow, the victim's brother, has maintained that the records will show that Asherman has a long history of serious psychiatric problems.

"I think it's an important step that finally the state is going to get a look at these records that (Asherman) kept secret for 11 years," Aranow said.

Tracy and Asherman's family maintained that there are no unreleased records that are relevant to Asherman's quest to get out of jail for a second time. He was released for eight months in 1988, and worked as a computer analyst before Correction Department officials sent him back to jail.

His brother Michael and his sister Jeanne, who attended Wednesday's hearing with Asherman's wife, said the state is searching blindly for any evidence that could tip the balance against Asherman's release.

"It's clear that they're going to try to make as much as they can out of whatever they find," Michael Asherman said.

Asherman's wife, meanwhile, lashed out at O'Neill, accusing him of opposing her husband's release for political reasons.

"It was the governor who started this fishing expedition," Penny Asherman said after Wednesday's hearing.

"The governor has jumped on the bandwagon of the Willie Horton thing to see if he can get political mileage out of my husband. It's unjust. It's disgusting that he would abuse his political power this way."

Willie Horton was a Massachusetts inmate who gained early release from prison under a special program and later raped a Maryland woman. His case became an issue in the recent presidential election.

Phillip Aranow agreed that O'Neill's opposition has kept Asherman in jail.

"We would not be here today if he had not stepped in," he said. "We are very grateful to him."

Wednesday's hearing was the third in the state's attempt to keep Asherman behind bars.

Residency bill given to legislative panel

HARTFORD (AP) — A bill barring cities and towns from requiring municipal employees to live in town was sent from the House floor to a legislative committee, but Democratic leaders said the move was not intended to kill the bill.

House Speaker Richard J. Balducci, D-Newington, said Wednesday that the bill, which had been sent from the Labor Committee to the floor, had to go to the Planning and Development Committee, which has cognizance over municipal bills.

Balducci said he supports the bill.

House Majority Leader Robert F. Frankel, D-Stratford, said it was likely the bill would be rejected by Planning and Development, but that it could be petitioned to the floor again by supporters.

It cleared the House last year only to die on the Senate calendar on the final night of the session.

Sending a bill from the floor to a committee is often designed to kill the measure.

Two paid for spying on activist

STAMFORD (AP) — A Stratford security consulting firm paid nearly $90,000 to two people who infiltrated the animal rights movement and allegedly spied on the woman accused of trying to kill the president of U.S. Surgical Corp.

Perceptions International Inc., a firm hired by U.S. Surgical, made the payments to Mary Lou Sapone of Ridgefield and Marcus Mead of Westport, according to a story published in Thursday's editions of The Advocate of Stamford.

Perceptions also hired a Long Island firm to follow Fran Stephanie Trutt, an animal rights activist who has been charged with attempted murder in connection with an attempted bombing at U.S. Surgical in November.

Hallmark International Inc. of Smithtown, N.Y., was hired by Perceptions to watch Trutt, her family and companions in the Jackson Heights section of Queens.

The Advocate reported that documents show U.S. Surgical paid Perceptions International about $550,000 in 1988 and 1989.

Leon Hirsch, chairman of U.S. Surgical and the alleged target of the attempted bombing, said Wednesday that most of the money was spent on other security work, but acknowledged that some was spent on the surveillance of Trutt.

John Williams, Trutt's attorney, said the documents show that U.S. Surgical and Perceptions International knew of Trutt's alleged plan to plant a bomb near Hirsch's parking space at U.S. Surgical's headquartersin Norwalk. He said Trutt is the victim of entrapment.

Hirsch denied the entrapment charge and maintained that investigators hired to watch Trutt saved his life.

Hirsch has acknowledged hiring people to "infiltrate" the animal rights movement, including Norwalk-based Friends of Animals, in an effort to protect himself from "terrorism." Hirsch also has said Perceptions International performed consulting work for his company for more than five years.

U.S. Surgical manufactures staples and equipment used in place of sutures to close surgical incisions. The company has come under attack from animal surgical staples.

Jan Reber, president of Perceptions International, yesterday declined to comment on the financial documents.

According to financial statements, Perceptions International paid Sapone a total of $59,612 in fees and $23,434 for expenses between June, 19, 1987 and Dec. 19, 1988.

Perceptions International paid Mead a total of $5,207 in fees and expenses between Aug. 17 and Nov. 10, 1988, the records show.

Mead has said he was paid to befriend and inform on Trutt for Perceptions International and U.S. Surgical.

Mead allegedly picked Trutt up in Queens on Nov. 10 and drove her to the U.S. Surgical headquarters where she tried to plant a pipe bomb.

FREE
DISCOUNT TICKETS
TO 1989
SPRINGFIELD
CAMPING and
OUTDOOR
•••SHOW•••
Better Living Center
W. Springfield, Mass
Feb. 17th to Feb. 20th
FREE TICKETS AT
FARR'S 643-7111
2 MAIN ST. DAILY to 9:00 Sun 11 to 5

Attorney At Law

Legal Talk
by Leo J. Barrett

DIVORCE

Settlement agreements between the parties should be encouraged. When the parties talk about their problems, a more equitable property distribution is more likely to result. The divorcing couple should maintain a workable rapport to assure that children are not denied the benefits of having both a father and a mother.

Licensed in CT 1960
Leo J. Barrett, P.C.
Attorney At Law
Manchester - 645-6455
Hartford - 527-1114
Your calls are returned daily.

GRAND OPENING
FREE
MOVIE RENTAL
CHECK OUT THE
HOTTEST STORE IN TOWN...
Bring this ad in for a FREE MOVIE RENTAL!
NO PURCHASE NECESSARY OFFER EXPIRES FEB. 19
(One per family with ad only, and valid membership)
MAGIC VIDEO
SUPERSTORE
Open Daily 'til 10 PM
Weekends 'til 12
171 Spencer St., Manchester □ 646-5546

FEB 1989
FILMED BY THE PROFESSIONALS AT CREST MICROFILM, INC., CEDAR RAPIDS, IOWA

NATION & WORLD

AP photo

BOOK PROTESTED — Raising clenched fists, Iranians demonstrate in Tehran Wednesday against novelist Salman Rushdie and his book, "The Satanic Verses." Iran has offered a million dollar bounty for the murder of Rushdie, charing his book slanders Islam.

Suicide squads en route to London; 'Satanic Verses' author is in hiding

LONDON (AP) — Moslem fundamentalist leaders in Iran said today that suicide squads were preparing to carry out the Ayatollah Khomeini's "death sentence" against novelist Salman Rushdie and his publishers for slandering Islam.

The declaration via Tehran radio followed other reports that said death squads from Islamic countries were en route to Britain.

Iran on Wednesday offered a million dollar bounty for the murder of Rushdie for his "The Satanic Verses" and the author canceled a planned U.S. promotional tour that was to have begun Friday.

British news media said the Indian-born Rushdie was hiding with his wife, American novelist Marianne Wiggins, under police guard.

Tehran radio, monitored in Cyprus, said religious figures in the northwestern Iranian city of Urumiyeh declared in a statement:

"We have already put on our death shrouds and pledge to carry out the Imam's (Khomeini's) death sentence against Salman Rushdie and his publishers in the United States and Europe."

The Times of London today quoted a former Pakistan government minister as saying death squads from Pakistan and other Moslem states were on their way to Britain to kill Rushdie.

Iran's charge d'affaires Mohammad Basti was summoned to the Foreign Office in London to discuss the situation.

The Guardian newspaper said police were believed to have stepped up surveillance of Khomeini supporters in Britain in a bid to foil any attempt to kill Rushdie, a Cambridge-educated British citizen.

Ian Gelderd, a researcher at the Institute for the Study of Terrorism, said about 1,000 radical Khomeini supporters are believed to be in Britain, either as students or on short-term visas.

Gelderd said the 41-year-old Rushdie might need protection the rest of his life. "No way will the Ayatollah rescind the sentence. There will always be those wishing to carry out hit orders," he said.

In a report from Pakistan, The Times quoted Moulana Kausar Niazi, a former minister of information and religious affairs, as saying Rushdie would be killed within a few months.

The Times said Moulana, an ex-senior member of Prime Minister Benazir Bhutto's party, was one of the leaders in Pakistan of the movement that got the novel banned there. It said Ms. Bhutto has accused him of using opposition to the novel to try to destabilize her recently elected government.

The paper said Moulana led the demonstration against the book in Islamabad on Sunday during which six people were killed after police opened fire. Another person also was killed Monday in a protest against the book in northern India.

Hundreds of Iranians attacked the British Embassy in Tehran with rocks to protest the novel, which has sold more than 100,000 copies since it was published in Britain in September to critical acclaim. At least five countries have banned the novel: India, Pakistan, Bangladesh, Egypt and South Africa.

In New York, a statement issued on behalf of author and publisher said "the current climate is not appropriate for a promotional tour in the United States." The statement said, "We reiterate that no offense was intended in the creation or publication of this work."

The French publishing house Christian Bourgois said Wednesday that it was delaying publication of the novel to avoid risk to the company, its clients and readers.

The Times report quoted Moulana as saying Khomeini expressed the sentiments of all Moslems by urging them Tuesday to kill Rushdie and his London publishers.

Another London paper, The Daily Telegraph, today quoted Hesham El Hessawy, chairman of the Islamic Society for the Promotion of Religious Tolerance, as saying an American Moslem was in London last week trying to find Rushdie and saying he planned to kill him.

The paper described Hessawy as a respected figure in Britain's 1.5 million Moslem community and quoted him as saying: "He (the American Moslem) wanted Mr. Rushdie's telephone number and address. He said he was going to kill him."

The paper did not name the American Moslem and gave no other details.

Iran's official Islamic Republic News Agency reported Wednesday that a senior Moslem clergyman in Iran, Hojatoleslam Hassan Sanele, had offered cash for Rushdie's death.

It quoted him as saying: "If the executioner is a foreigner, he will receive a million dollars." But he said that if the killer were an Iranian, the reward would be 200 million rials, or $2.6 million dollars, IRNA reported.

Tehran radio said today that Mohammad Hashemian, the religious leader in the southeastern city of Kerman, pledged another $2.6 million for anyone who kills Rushdie.

At the brink

Luck, as much as skill, prevented nuclear war in the Cuban missile crisis

CAMBRIDGE, Mass. (AP) — President Kennedy's moderate response during the Cuban missile crisis was perceived instead as "a virtual declaration of war" by the Soviets, and Premier Nikita Khruschev backed down from the brink for unexpected reasons, scholars now say.

Newly declassified documents indicate that luck, as well as skill, played a great role in resolving the world's last major nuclear crisis 27 years ago, Soviet and American experts at Harvard University said Wednesday.

Kennedy and Khrushchev made key decisions based on serious misperceptions and faulty intelligence, which, however, may have helped to resolve the crisis as well as to start it, said Graham T. Allison, dean of Harvard's John F. Kennedy School of Government.

"Looking at it in retrospect, with all the new information, I still give high marks to President Kennedy and ... also, perhaps surprisingly, to Khrushchev, for the degree of control they tried to exercise," said Allison, author of "Essence of Decision," one of the authoritative books on the crisis.

"But nonetheless, it is now clear that there was a great component of good fortune. It was a combination of extraordinary skill, extraordinary courage and equally extraordinary good luck that permitted us to avoid catastrophe," he said.

Harvard researcher James T. Blight said the documents, examined during two recent international conferences, demonstrate that the Soviets knew about U.S. covert operations to destabilize the Cuban regime.

The Soviets had put the missiles in Cuba mainly because they believed a full-scale Marine invasion was likely, said Blight, co-author of a new book, "On The Brink: Americans and Soviets Reexamine the Cuban Missile Crisis."

Kennedy and his advisers believed that setting up a naval blockade was "a relatively mild response" to the missiles that would help defuse the crisis by rendering an invasion unnecessary.

"They had no idea that the way that blockade would be perceived in Moscow was as a prelude to an invasion and a virtual declaration of war," Blight said.

Indeed, the documents reveal that an enraged Nikita Khrushchev ordered Soviet ships to steam through the U.S. blockade, but the order was reversed by Anastas Mikoyan, the first deputy Soviet premier, just hours before a military confrontation would have occurred.

It remains unclear whether Mikoyan circumvented the decision on his own or obtained Khrushchev's permission to change it.

Allison said it now appears that Khrushchev gave in partly because he had received an urgent message from Castro, dictated from a bunker, saying an American military attack was imminent.

Among the other revelations it has produced:

■ U.S. intelligence estimates of Soviet and Cuban troop strength were way off. According to Cuban Politburo member Jorge Risquet, 270,000 troops were ready to go to war, including 42,000 Soviet soldiers — four times the U.S. estimate at the time.

■ Cuban leader Fidel Castro may have asked the Soviets to launch a pre-emptive nuclear attack. Sergei Khrushchev, son of the former Soviet leader, reportedly described Castro's request in private conversations at the Moscow conference but has since denied he said such a thing.

■ Soviet and Cuban leaders believed a U.S. invasion was imminent before the missiles were installed. U.S. officials, including former Secretary of Defense Robert S. McNamara and former National Security adviser McGeorge Bundy, have said the United States had no such plans.

Skeleton is found in mother's trunk

ELKRIDGE, Md. (AP) — Martha C. Shields told her children when they were young never to touch the old steamer trunk in the basement. Before she died, however, she asked them to take care of what was inside of it.

Expecting to find her will when they opened the trunk Wednesday, her son and daughter were shocked to discover the blanket-wrapped skeleton of an infant, a Bible, a small chest and the remnants of a baby's white dress, police said.

The 67-year-old Elkridge woman may well have taken the secret of the trunk's contents to her grave when she died Monday, police said.

A police search of the house turned up no sign of a will or anything to explain the infant's remains, state police Detective Michael E. Davey said.

Mrs. Shields' children, Robert, 29, and Joyce, 31, told investigators they could remember no family discussions about an infant brother or sister who may have died at birth or shortly thereafter. Nor did they recall their mother ever being pregnant while they were growing up, Davey said.

Davey said the infant was full-term and may have been stillborn or died soon after birth, possibly as long as 30 years ago.

The remains were sent to the state medical examiner's office.

Both children still live in the house. They declined to comment to The (Baltimore) Sun on Wednesday.

Mrs. Shields and her husband, Robert, had lived in Elkridge, a small town about eight miles south of Baltimore, for about 20 years. Her husband died of lung cancer while the children were young.

Misery of migrants blamed on university

STANFORD, Calif. (AP) — Impoverished migrant workers crammed into wooden shacks on one of America's most beautiful college campuses are at the center of a dispute over who's legally responsible for their misery.

On one side of the wrangle is prestigious Stanford University. On the other is Webb Ranch, which leases 300 acres from the school and pays the migrants wages below the poverty line to pick berries and vegetables.

Webb charges 75 cents out of every hour worked for rent, so the more hours worked the higher the rent, said Reuben Serna, a spokesman for United Stanford Workers, the union representing 1,200 maintenance workers at the school.

The shacks are a half-mile from the center of campus and have no heat, toilets or running water. During harvest time, they are crowded with up to eight people who pay up to $1,600 a month for the space, Serna said.

The migrants have asked the United Stanford Workers to "represent them. Earlier this week the union sent university President Donald Kennedy and the ranch a letter demanding recognition as sole bargaining agent for the farm workers.

Union attorney Jim Eggleston claims that Stanford, as the land's owner, is the workers' true employer under state law and is legally responsible "for the shameful activity that's going on here."

"There are more illegalities, more exploitation of workers, more breaches of workers' rights in this one plot of ground right here than we've seen in a long, long time," he said Wednesday.

Kennedy declined to comment on the issue, but Stanford attorney Priscilla Wheeler said the university isn't responsible for the employment policies of its lessees or contractors.

"We would, of course, be concerned if any lessee violated the law," Wheeler said in a statement. "So far as we know, Webb Ranch has not done so. If there are issues of mistreatment, we hope they are brought up with the state."

Wheeler acknowledged that the migrants sometimes work on campus as contract workers, but said there is no basis for the union's claim that the university is a joint employer with Webb.

If Kennedy and Webb refuse to accept the bargaining demand by Friday, the union plans to file a petition with the state Agriculture Labor Relations Board that could lead to a vote by the migrants on representation, Eggleston said.

Union officials said Webb receives $8.50 an hour for the contract workers, but pays them only $4.25 and pockets the rest.

Ranch manager Stanley Webb was not available for comment, his office said. Other ranch officials declined to comment.

Whatever doubt remains about the migrants' legal employer, no one denies that their poor living conditions make a striking contrast to the campus 30 miles south of San Francisco, which covers thousands of acres and boasts elegant Spanish-style buildings and eucalyptus trees.

NEED SOME EXTRA SPENDING MONEY?

Newspaper routes available in your area...

Earn money and prizes by delivering the Manchester Herald in your neighborhood.

Call today to get more details.

647-9946

Marble St.	all
McCabe St.	all
Stock Place	all
No. Main St.	397-496
Harlan St.	15-83
Henry St.	16-119
Summit St.	332-382
Trotter	all
Orchard	all
Winter	all
Knox	all
Newman	all
Porter St.	458-650
Wyllys St.	1-90
Charter Oak St.	141-348
Gardner St.	3-66
Gardner St. West	all
Highland St. (Dugan's Alley	8-37
Sycamore Lane	all
Center St.	658-872 even
Falknor Dr.	all
Olcott St.	76-159
Center St.	771-947 odd
Jarvis Rd.	all
Morse Rd.	all
Salem Rd.	all
Whitney Rd.	all
Elro St.	all
Flower St.	all
East Middle Tpke.	0-162 even
Grissom Rd.	all
Shepard Dr.	all
Oakland Heights	all
Brownstone Apts.	all
East Center St.	408-608
Hamilton Dr.	all
Carpenter Dr.	all
McDivitt Dr.	all
Wildwood Dr.	all
Haynes St.	all
Main St.	285-378
Russell	all
Brookfield St.	all
Wadsworth Ext.	157-164
East Middle Tpke.	0-155
Benton St.	103-174
Branford St.	68-161
Durkin St.	all
E. Middle Tpke.	216-236 even
Main St.	1-174
Grove	1-47
Pine Hill	all
Jefferson St.	all
Glenwood Dr.	all
Tolland Tpke.	472-525
Union Place	all
Union St.	133-264
Squire Village	all
Redwood	all
Lorraine	all
Debbie	all
Joan	all

CALL NOW 647-9946 / 643-2711

Manchester Herald

'Disgruntled employee' kills 3 co-workers, then himself

BETHESDA, Md. (AP) — A debt collector who fatally shot three co-workers at a savings and loan bank before killing himself had spent two years in a mental hospital after allegedly asking a police officer to shoot him, a state health official says.

Emanuel Tsegaye, 33, of Silver Spring, Md., argued with a supervisor Wednesday, left work and returned with .38-caliber revolver concealed in an athletic bag, police said. A fourth employee was shot in the jaw, police said.

Tsegaye, a native of Ethiopia, had been a collector reportedly since October in the Visa card department of the Chevy Chase Federal Savings Bank in this Washington suburb. The shootings began in the seventh-floor office where he worked — a large room in which about 75 employees are grouped and separated by six-foot partitions.

Officer George Ludington, spokesman for the Montgomery County police, said Tsegaye was a "disgruntled employee" but would not elaborate. He said detectives were still piecing together the motive.

The Maryland State Health Department said Tsegaye had been released in October 1986 after spending about two years at the Clifton T. Perkins Hospital Center, a psychiatric facility in Jessup, Md.

Tsegaye was sent to the mental hospital after he was ruled criminally insane following his arrest on charges of assaulting a police officer, the spokesman, Mike Golden, told WUSA-TV in Washington.

"All of the people that I have talked to about it are very disturbed, very surprised by it ... because all indications were that Mr. Tsegaye was doing very well," Golden told the station.

The station said Tsegaye had originally been arrested after approaching a Montgomery County police officer and saying, "I want to die, kill me," and then reaching for the officer's gun. He was charged with attempted murder in that case, according to the television report.

A Montgomery County police official said late Wednesday the department would not release any details about Tsegaye's background.

The dead women were identified as: Cynthia Mitchell, 28, of Landover, Md.; Tanya Walker, 23, of Fort Washington, Md.; and Mahasty Agha-Khan, 29, of Silver Spring.

Tsegaye also wounded Edward Johnson, 22, of Silver Spring, police said. Johnson, who was shot in the jaw, was in critical condition at Suburban Hospital after surgery.

"I was right next to Ed when he shot him first," said Dean Abellano. "I dived under my chair."

Employee Victor Walker said Tsegaye had had a fight with a male co-worker last week and that worker might have been the target of his anger. Others said Tsegaye also had had a disagreement Wednesday with his female supervisor, allegedly about a personal phone call.

AP photo

SHOOTING AFTERMATH — Employees of the Chevy Chase Federal Savings Bank embrace outside the bank's Bethesda, Md., office Wednesday after a disgruntled employee killed three co-workers and himself.

NATION & WORLD

Pounds stay so dollars go

KENOSHA, Wis. (AP) — A woman who was told she could either lose 100 pounds or pay a $500 fine as part of her sentence in a marijuana conviction failed to drop the weight and must now put up the dough, a judge said.

Tina Usinger, 29, was convicted last year of possession of marijuana with intent to distribute. Judge Michael Fisher told her he'd knock $5 off the $500 fine for every pound she lost before she next returned to court.

The unusual sentence had been recommended by her former probation agent, who reasoned that with a better self-image, Ms. Usinger would be less likely to turn to criminal activity.

If she lost 100 pounds, she wouldn't have to pay a fine.

But on Tuesday, Ms. Usinger weighed 265 pounds, the same as she did when Fisher first fined her.

At the sentencing, Fisher stayed a two-year prison term for Ms. Usinger. He said he was satisfied that she had met other conditions of probation, including 100 hours of community service work and participation in a drug program.

The weight reduction incentive, Fisher said, was an option, not a condition of probation. "If she'd rather pay the fine, that's her choice," he said.

'I'm sincere,' says Ortega

MANAGUA, Nicaragua (AP) — President Daniel Ortega dismissed claims that his promise to hold free elections is insincere, telling the nation he can now promote democracy because the Sandinistas are strong and backed by the people.

In a televised speech Wednesday night, Ortega also hinted that he might run for re-election.

At the end of a regional summit Tuesday in El Salvador, he promised to hold presidential, legislative and municipal elections by next February and to allow the opposition big organize them.

The summit agreement signed by five Central American presidents also calls for disbanding of the Contra guerrillas, most of whom are encamped in neighboring Honduras.

Car probe expanded

WASHINGTON (AP) — Federal regulators are stepping up their investigations of alleged safety defects involving more than 2 million General Motors cars.

The National Highway Traffic Safety Administration said that as of Wednesday it had received 428 complaints of poor braking in GM's A-, J-and N-body cars made in 1987 and 1988. The alleged braking problems had resulted in 85 accidents with 29 injuries, the NHTSA said the complaints showed.

In the second case, the agency raised to an engineering analysis its investigation of allegations that the doors of GM's 1987 and 1988 Chevrolet Berettas and Corsicas sometimes fall off when opened.

NHTSA said 540,000 vehicles were involved in the investigation. The agency had received 277 unconfirmed reports of doors falling off, eight of which allegedly involved injury.

Afghan asks U.N. aid

KABUL, Afghanistan (AP) — The government has asked the United Nations to set up outposts along the border with Pakistan to check to flow of arms to Moslem guerrillas, the foreign minister said today.

The minister, Abdul Wakil, also accused Britain, France and other Western nations opposed to Afghanistan's Marxist government of blocking emergency airlifts of food into Kabul, which has been facing severe shortages.

Moslem guerrillas, who are backed by the United States and have bases in Pakistan, fired six rockets into Kabul today, shattering the calm that began on Wednesday when the Soviet troop withdrawal was completed.

Some Western officials have predicted that the Afghan army will be unable to prevent Kabul and other major Afghan cities from being taken by Moslem guerrilla forces now that the Soviet forces are gone.

CIA denies bugs found in code rooms

WASHINGTON (AP) — The CIA is denying a report that Americans found bugging devices in the old American Embassy in Moscow while investigating allegations that Marine guards let the KGB into the facility.

Bill Baker, a spokesman for the Central Intelligence Agency, also denied allegations that it withheld information on the discovery of the listening devices from the State Department, which administers the embassy.

Both allegations were made by author Ronald Kessler in his book, "Moscow Station," which expands on earlier reports that the KGB had gained access to the embassy and the highly protected code rooms by sexually compromising U.S. Marine guards.

Kessler wrote that the National Security Agency, the U.S. communications intelligence organization, discovered in 1987 that the Soviets had put listening devices in the Communications Programs Units, or code rooms, at U.S. diplomatic missions in Moscow and Leningrad.

The CIA rarely comments on espionage matters. But CIA spokesman Baker read a statement Wednesday that "the intelligence community conducted a review of the evidence, and that review did not substantiate that the CPU area of the embassy was successfully penetrated by the Soviets."

Baker also denied an allegation by Kessler that the CIA and the NSA kept the discovery secret from the State Department.

"That is just not so," said Baker. "The State Department took part in a damage assessment" based on allegations that Marine guards had allowed the KGB into secure sections of the embassy at night.

Baker declined to discuss previous reports that U.S. intelligence had discovered bugging devices which transmitted information about what was being written on typewriters in embassy offices other than the communications room.

Kessler said in a telephone interview from his home in Potomac, Md., that the CIA denial was part of a continuing coverup.

"I think that the intelligence agencies will justify lying in order to protect what they think is the national interest," he said. "In this case they think it is the national interest to say that they found nothing, in order not to let the Soviets know what the United States knows, and whether we can detect it."

Because of KGB penetrations, said Kessler, CIA covert activities in Moscow have been "totally closed down."

"This wiped them out," said Kessler, a former newspaper reporter. He said that intelligence sources, whom he declined to identify by name, told him that as many as 25 Soviets were executed in the mid-1980s on charges of spying. Ten of them were in fact CIA agents, Kessler said.

Possible KGB penetration of the embassy has been a matter of public discussion for two years.

One Marine guard at the U.S. Embassy in Moscow told American investigators in 1987 that he had allowed Soviet agents into secure parts of the building at night, but he later recanted the confession.

Kessler argues in his book that the Marine, Cpl. Arnold Bracey, was telling the truth the first time. Kessler said the KGB had gotten into the embassy several years earlier, apparently by sexually compromising Marine guards using Soviet women.

The CIA was denying that Soviet listening devices had been found, said Kessler, in part out of "embarrassment. They would claim that they didn't want the Soviets to find out what they learned about the bugs."

He noted that U.S. intelligence officials still decline to show pictures of bugging devices reported to have been found in a new American embassy in Moscow.

In the book, Kessler wrote:

"In August 1987, the NSA made a startling discovery. The power line to the CPU in Moscow had been replaced. The discovery meant the KGB could have diverted signals from cipher machines within the CPU to the outside.

"Next the NSA found that eight-by-14-inch circuit boards, along with chips the size of quarters, had been replaced in the printers. The new components appeared to be diverting uncoded signals from the 'red (uncoded) side' of the communications circuits to the power line, bypassing electronic filters that were supposed to trap any signals inside. In September 1987, NSA found similar sinister devices in the CPU from Leningrad."

Anti-apartheid leaders assail Winnie Mandela

JOHANNESBURG, South Africa (AP) — Leaders of the country's largest anti-apartheid groups today renounced Winnie Mandela and accused her young bodyguards of waging a "reign of terror" in the black community.

A group of influential activists accused Mrs. Mandela, wife of jailed African National Congress leader Nelson Mandela, of "violating human rights ... in the name of the struggle against apartheid."

It was the first public denunciation of Mrs. Mandela by the senior leadership of the anti-apartheid movement.

Mrs. Mandela and a group of young supporters, known as the Mandela United soccer club, are under investigation in the death of a teen-age black activist who disappeared after allegedly being beaten at Mrs. Mandela's home in the Soweto township.

Police and community leaders say the activist, Stompie Seipei, 14, led a "children's army" of 1,500 black children in the Tumahole township of the Orange Free State and became a legend in the racial unrest of 1984-87.

He was jailed under emergency rules at age 10, the youngest of the thousands detained, and held for 11 months.

Two other slayings, one of a Mandela United member and the other of a prominent anti-apartheid physician, also are being investigated by police as part of the case.

The police investigation is the latest in a series of controversies in recent years that have dogged Mrs. Mandela.

Many black activists used to call her "Mother of the Nation," but Mrs. Mandela's erratic behavior and reluctance to coordinate her actions with black leaders have alienated many supporters.

"Mrs. Mandela has abused the trust and confidence which she has enjoyed over the years," said Murphy Morobe, a spokesman for the banned United Democratic Front, the country's largest anti-apartheid group.

"Numerous efforts have been made to reconcile the conflict between Mrs. Mandela and the (black) community," he said. "On every occasion Mrs. Mandela has refused to cooperate and has chosen to disregard the sentiments of the community."

Morobe emphasized that anti-apartheid leaders "reaffirm our unqualified support for our leader, Nelson Mandela, and call for his immediate release."

Joining Morobe at the news conference were leaders of the main black labor federation, prominent anti-apartheid lawyers and other leaders of the United Democratic Front.

Morobe noted that Mrs. Mandela has faced severe hardships, such as being separated from her husband for 27 years while he serves a life sentence, raising her two children alone, living under a series harsh police restictions, and spending 18 months in solitary confinement.

As lottery jackpot soars, so do dreams of wealth

TRENTON, N.J. (AP) — Big dreams fueled big lottery sales throughout New Jersey as players took their chances on a $17 million jackpot in today's drawing, the largest prize in state history.

"I'd quit work," said one woman buying a ticket at the Middlesex Food Mart in the northern New Jersey borough of Middlesex.

"I'd just relax," said another.

"I'd squander it all in one day," said a third.

The lure of the record jackpot didn't create lines at most lottery outlets, but shop owners said business was brisk.

Lottery spokeswoman Sharon Southard said lottery sales usually average about $2.5 million to $3 million for each Pick-6 drawing, and there were only $1.3 million in sales last week when the jackpot was at $6 million.

But when the jackpot reached $12 million Monday, there were $9.5 million in lottery tickets sold.

The estimated jackpot for today is the result of six consecutive Pick-6 drawings without a top prize winner.

The jackpot also was fueled by a big change in the odds made last month when lottery officials increased the choice of numbers from 42 to 46. Previously, the odds of hitting the jackpot were about one in 5.2 million, but with the added numbers the odds of picking all six numbers are one in 9.3 million.

"I guess everybody's dreaming about what they could do with $17 million," said Tony Solvo, a Federal Express driver from Trenton who's been hearing about the lottery at every stop.

"I try not to think about it too much because it can consume you," he added.

Attention Senior Citizens

Uncle Sam might want you to pay more in taxes.

PaineWebber doesn't.

The Medicare Catastrophic Coverage Act provides protection against skyrocketing health care costs. And while the program aims to do some very fine things, it's only fair you have the opportunity to minimize your premium.

PaineWebber can help.

Join us at our free seminar.

We'll tell you who is going to be affected by this law–and how the premium will be calculated. Then we'll show you how to develop a strategy–with tax-free, tax-deferred or tax-deductible investments–to reduce your taxes and maintain your standard of living in retirement. We think you'll say "Thank you, PaineWebber."

Time: Wednesday, February 22, 7:00 P.M.–8:45 P.M.
Place: Buckboard Restaurant
2941 Main Street
Glastonbury
Speaker: Mark S. Buciak
PaineWebber Investment Executive

For reservations call Holly Garcia at (203) 727-1500. Or mail this coupon.

Thank you PaineWebber

Holly Garcia, PaineWebber
10 State House Square, 8th Floor, Suite 1080
Hartford, CT 06103 (203) 727-1500

☐ Please reserve _____ seat(s) for me at your free seminar.
☐ Sorry, I cannot attend. Please send me more information, including a copy of your free brochure on the Catastrophic Coverage Act.

Name _____ (Please Print)
Address _____
City _____ State _____ ZIP _____
Home Phone _____ Bus. Phone _____
If presently a client, please include your Investment Executive's name _____
Member SIPC

FEB 1989

FILMED BY THE PROFESSIONALS AT CREST MICROFILM, INC., CEDAR RAPIDS, IOWA

OPINION

Downtown litigation inevitable

It is unfortunate that the reconstruction of Main Street will be the subject of a lawsuit that will delay the project, but it was inevitable in light of the irreconcilable differences over how the work should be done.

If opponents of the reconstruction plan had decided not to press their case, the dispute would not have ended. It would have gone on interminably.

Every problem that arose in connection with the work (and there were bound to be some) would have produced "we told you so's" from opponents of the current plan.

Every disappointment in the economic and aesthetic results of the job would have prompted rehashed arguments over how it should have been done.

It would have been better if those with a stake in downtown could have agreed on what is needed to ensure the continued economic viability of the area. But the further that plans progressed, the deeper the split among them grew.

Litigation will probably not resolve all the engineering questions involved, but it probably will settle the question of whether opponents of an access road and extensions into the street of pedestrian walks have legal grounds for their objections.

If the case goes forward, Manchester residents can hope it answers more questions than it raises.

Pilot recycling shows promise

The apparent success of Manchester's pilot program of trash recycling in one section of town holds out promise for an effective townwide recycling program in the future.

Even though the program is voluntary, 70 to 80 percent of the almost 1,000 householders in the target area have participated, indicating a willingness on the part of people to put up with the nuisance of separating their trash into categories and putting it into different bins.

The key to successful recycling lies in the willingness of citizens to make the effort necessary to make it work without having to be forced to do so.

So far, it appears people do see the necessity for inconveniencing themselves in the interest of solving the problem of saving space in precious landfills.

"Still moping about the 51 percent raise?"

Letters to the editor

The Manchester Herald welcomes original letters to the editor.

Letters should be brief and to the point. They should be typed or neatly handwritten, and, for ease in editing, should be double-spaced. Letters must be signed with name, address and daytime telephone number (for verification).

The Herald reserves the right to edit letters in the interests of brevity, clarity and taste.

Address letters to: Open Forum, Manchester Herald, P.O. Box 591, Manchester 06040.

Manchester Herald
Founded in 1881
PENNY M. SIEFFERT ..... Publisher
GEORGE T. CHAPPELL ..... Editor
DOUGLAS A. BEVINS ..... Executive Editor
MARIE P. GRADY ..... City Editor
ALEXANDER GIRELLI ..... Associate Editor

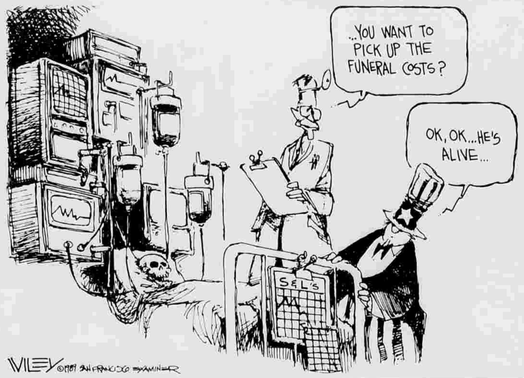

Workaholics have little choice

By Sarah Overstreet

Columnist Ellen Goodman just pronounced us Americans a compulsive, competitive bunch of workaholics, more at home with the Puritan ethic than the era of Peace and Love.

I'm not sure her observations will have near the impact that columnist Bob Greene's identification of the Yuppies did early in the decade, but she made some good points.

(What would we call this group, Neurotic Urban Puritan Professionals, or Nuppies, perhaps?)

We don't want to be happy; we want to be better. We don't want to have fun, we want to accomplish. And nowhere is this competition more apparent than in the workplace, she says, where cruise vacations and power lunches have been replaced in the status race by takeout at the desk and boasts of a seven-day work week.

"Under this rising star of competitiveness, being tired is a badge of loyalty. Stress is regarded as a company virtue."

I'm not saying Goodman is wrong; we've had a 10-year love affair with compulsive achievement and self-improvement. But I think she overlooked a powerful force in corporate America, one that has as much to do with this syndrome as any mass compulsion for competition: American businesses are turning into white-collar sweatshops.

Get five young-to-middle-age white-collar employees in a group, and three of them will have stories to tell of the innovative ways their employers get more bang for the buck out of their work force. Companies violate overtime rules as if they were no more important than filling the soap dispensers in employee bathrooms.

The ranks of "executives" and "management" swell, so more workers can go on salary — read "no overtime, no matter how many hours you work." While some employers grant compensatory time off instead of overtime pay, some don't. They don't have to. At this period of history, the law of supply and demand works in their favor: an abundance of baby boomers begging for jobs guarantees a supply of acceptable bodies to fill your slot if you don't like it.

Often white-collar workers paid by the hour don't fare any better. There are as many young professionals with portfolio waiting for these jobs as for the salaried slots. Employers might be required by law to pay overtime, but they get around that by discouraging employees to turn these hours in on their timecards.

In a national company one of my friends worked for, the boss gathered his hourly employees around him and announced, "Listen, we're not paying any more overtime. If you're so inept you can't fulfill your job description in 40 hours, that's not our fault." And having established the policy, managers continued to pile more and more work on employees at the bargain price.

Employees won't complain to the Wage and Hour division of the U.S. Department of Labor, the agency charged with stopping wage violations. Filing complaints would either get them fired eventually, turn their jobs into a living hell, or — and this is often seen as the worst fate in professional circles where a reputation for being a good team player is almost as important as education — they'll burn their professional bridges behind them.

These workers are unprotected by unions, and often by choice. They won't vote for unions for the same reason they do just about everything their employers ask: In a time when workers are abundant and good jobs are few, there is little incentive for employers to cooperate with union demands.

Workaholics? Sure, maybe. It's a recognizable psychological phenomenon. But when we consider the American "compulsion" for overwork, we have to take into account the corporate wolf at the heavily mortgaged door.

Sarah Overstreet is a syndicated columnist.

Fake bolts find way to airline

By Jack Anderson and Dale Van Atta

WASHINGTON — Frequent fliers, take note. The fake-bolt scandal facing the military and the space shuttle has found its way to the friendly skies.

United Airlines bought bolts from the same company that federal investigators say sold dangerously fraudulent fasteners to defense contractors and the National Aeronautics and Space Administration.

The bolts came from Lawrence Engineering and Supply Inc. of Burbank, Calif. A federal grand jury is expected to reveal the results today (Feb. 16) of its investigation into allegations that Lawrence peddled bogus bolts to government contractors. Federal investigators say the company routinely faked certificates indicating aerospace bolts met strict industry standards for strength. The required tests were rarely performed, according to the federal investigators.

We broke the story in 1986 that so-called schlock houses sold millions of substandard bolts to the government. Since then, we have reported on dangerously weak bolts in tanks, trucks, bridges and nuclear power plants. In 1987, we reported that bogus bolts had failed in private and military aircraft.

A purchase order from Lawrence Engineering files, obtained by our associate Stewart Harris, is the first hard evidence showing that Lawrence was doing business with a commercial airline. That order says the company shipped 1,000 bolts to the United maintenance center at San Francisco International Airport on March 30, 1987. United had previously said it had no record of doing business with Lawrence.

When confronted with the purchase order, a United spokesman told us the bolts were installed on pneumatic pressure controls, anti-skid systems and air-conditioning units. However, testing of many bolds revealed no problems, the spokesman said.

Bolt experts told us the tiny bolts sold to United are also commonly used on aircraft instruments and electrical motors. And, the experts warned, a broken bolt could fall into other critical flight components. The bolts were too small to be used on wing or engine attachments.

The shipment to United was during the time when federal investigators say Lawrence routinely falsified results of bolt tests that never took place. Information about the bogus tests comes from Roland Gulke and Saverio Goffredo, Lawrence laboratory technicians who talked to Defense Department investigator Mike Kreps. According to an affidavit filed in federal court by the investigators, Lawrence stopped faking the test results in September 1987 after the company was caught by Teledyne Brown Engineering Inc., space shuttle contractor.

Defense investigators allege in that affidavit that many aerospace bolts sold by Lawrence failed strength tests. Martin Marietta Astronautics Group flunked 265 lots of aerospace bolts bought from Lawrence for use on Air Force missiles.

NASA also bought bolts from Lawrence. Testing showed structural defects in those bolts, even though they arrived at NASA with a certificate signed by a Lawrence employee saying they met specifications.

Lawrence also sold bolts to foreign airlines and governments, according to an alert issued by the Government-Industry Data Exchange Program. An attorney for Lawrence told us the company has never been informed that its bolts have failed. "If there is any defect, it's in the (quality control) paperwork, not the product."

Lawrence is just one of dozens of bolt companies under investigation by a task force of federal agents from the defense and transportation departments and the Customs Service.

The federal probe began in 1986 when an agent in the Defense Criminal Investigative Service read our column on bogus bolts while he was sitting in his dentist's office waiting to have his teeth cleaned.

Mini-editorial

That dolphin marooned in a bay off of Virginia Beach, Va., is being fed 350 pounds of fish a week at a cost of $600. The dolphin, like the two whales stuck in the ice off of Alaska last fall, failed to go south for the winter. We're sorry these creatures temporarily lost their sense of timing. But, like the whale rescue, the money spent on the dolphin is misdirected charity. The dolphin's protectors spend a lot of time frolicking with him in the water. They say he needs friends. So do people living on steam grates, and they wouldn't mind the $600 either.

Jack Anderson and his associate, Dale Van Atta, are syndicated columnists.

Open Forum

Best possible use for Loomis house

To the Editor:

The open forum held at Coventry High School on uses of the Loomis property brought forth many varied ideas. This house was willed to the Porter Library with no specific stipulations by June Loomis. June assumed that it would be used for the Porter Library. However, long before the Porter Library received the house, the Board of Trustees found it difficult, if not impossible, to run the little one-room Porter Library and requested that the Board of Trustees of the Booth & Dimock Memorial Library come to their aid.

Booth & Dimock was in the process of expanding into 11,000 square feet at a cost of the town of Coventry of $1,740,000, plus $450,000 in state and federal money. The Porter Library Board of Trustees promised to convey its interest in the Loomis property, if the referendum for $1,740,000 passed, to expand Booth & Dimock.

Consequently, the referendum was passed and the Loomis house was deeded to the town of Coventry with no stipulations. It is now up to Coventry's Town Council to decide the best possible use for the Loomis house.

One thing was certain. The townspeople, specifically those of Second Congregational Church and the Coventry Grange, requested that the house be preserved and renovated in keeping with the historic character of the area and be used to house some groups that now use the town hall for offices.

One heartless person, evidently unknowing of how dear June Loomis and her family have been to Coventry, said "Sell it!" One notable person suggested using the house for a tourist bureau. It was clear that he did not know that Town Manager John Elsesser has already applied to the state for a 50 percent matching grant for restoration of the 1876 town-owned brick building on Main Street. The town manager is further exploring a partnership with the Northeast tourism district for possible funding. The town manager's alertness already has Coventry well on its way to having a tourist bureau.

Others suggested using the house for a visitors' center and museum. They, too, were unknowledgeable that the Coventry Historical Society is preparing a museum in the lovely red saltbox house on South Street, next door to the Nathan Hale Homestead. This house is known as the Strong House and belonged to a relative of Nathan Hale. What finer place could Coventry have for a museum? And, the Strong House was purchased from the state for $1!

One letter received by the Town Council suggested using the Loomis house as a halfway house or a group home. (There is such a house already in Coventry.) Another suggested the house be used for a senior citizens' center. (Our senior citizens are doing very well in Patriot's Park ... now that the new furnace is working as it should be.)

Someone suggested that the Arts Commission programs and exhibitions be at the Loomis house. (With the huge expansion at Booth & Dimock, art exhibits should find plenty of room there. Also, with the big meeting room at Booth & Dimock, which will be available to the public, this would be a fine place for the Arts Commission to provide such programs.)

And then there was the suggestion of using the Loomis house for a safety facility, which would house the Coventry Police Department, offices for Coventry's fire marshal and civil preparedness, etc., etc. Which does the town need the most? Research shows that plans were being considered to build a new police station as the town hall needs more room and there are presently plans being considered to enlarge the town hall so there will be more room for town offices.

Using the Loomis house for a safety facility, without question, was the most feasible suggestion of the meeting. The Coventry Police Department has been housed "underground" ever since the town hall was built. It's time they were housed above ground! Moving the police department, etc., into the Loomis house could offer the town hall more office space and, for now, prevent the need to enlarge the town hall. June Loomis was a civic-minded person ... she would have been proud of the fact that the aforementioned services for Coventry's citizens could be carried on in the Loomis homestead.

Roberta E. Wilmot
317 Woodbridge Road, Coventry

Deletion in story misleads readers

To the Editor:

This is to ask about the headline on page 9 of the Saturday, Feb. 11, issue, "Courts won't block life-saving abortion." What was deleted from this Associated Press story was any mention of the fact that the attending physicians for the comatose Nancy Klein have testified that they never even discussed a need for an abortion with Mr. Klein. Rather, he sought out another physician to help him make this claim, and then enlisted a pro-abortion activist to run interference.

The Journal Inquirer carried an article about this tragedy right above an account of a woman who successfully gave birth while in a coma, and then awoke to a family full of joy at her "return" and the safe arrival of the baby.

Mr. Klein, described first as "between third and home plate," and finally as "jubilant," probably cannot be blamed or be held responsible for his actions because of the tremendous burden of stress and grief he bears. But the folks at the Herald are to blame in this instance for seriously misleading the casual reader.

Janet Cooney
561 E. Center St., Manchester

SCIENCE & HEALTH

AP photo

BIRTHMARK REMOVED — Sarah Pease, 6, of Cohasset, Mass., and her mother, Sarah, wear protective goggles Wednesday as a doctor uses a newly-developed laser treatment at the Boston University School of Medicine to erase port-wine birthmark stains from Sarah's face.

America's place of death shifting to nursing homes

By Daniel Q. Haney
The Associated Press

BOSTON — Americans are increasingly going to nursing homes to die as hospitals discharge terminally ill patients to keep them from running up big bills, thus helping reduce the nation's Medicare costs, according to two reports today.

One study, based on nationwide death statistics, suggests that the trend results largely from new Medicare rules that pay hospitals flat fees for taking care of the elderly. This approach gives them a financial incentive to keep patients' hospital stays as short as possible.

"What has to be said is that hospitals are in a bind because they are being pressured by cost cutting," said Dr. Mark A. Sager, who directed the study. "Nursing homes are in a bind because nobody wants to pay for nursing home care. Patients are in a bind because they are in a system that does not want to provide continuity of care and health care financing is fragmented."

His research showed that the number of elderly Americans dying in nursing homes rose sharply during the 1980s, while fewer died in hospitals.

Sager, a physician at Dean Medical Center in Madison, Wis., said that sending dying people to nursing homes rather than keeping them in hospitals "may be very appropriate and less costly."

"The issue is whether nursing homes can adequately take care of a sicker population today than they were seeing a few years ago," he said.

Medicare's new system began in October 1983, paying hospitals flat fees in advance. Hospitals get the same amount for each person with a specific disease, regardless of whether a patient stays in the hospital for a day or a month.

Another report provides evidence that the strategy is saving money.

That study, directed by Dr. Louise B. Russell of Rutgers University, estimated the savings to Medicare from the new payment system and compared Medicare's projections of rising costs with what actually happened.

In 1980, the Hospital Insurance Trust Fund, the federal government's branch that pays Medicare hospital bills, predicted that it would be spending about $55 billion by 1990. Instead, it appears the actual expense by then will be $43 billion in 1980 dollars.

The savings will amount to $12 billion in 1980 dollars or $18 billion in 1990 dollars. The researchers said this means the new payment program will be responsible for a 3 percent reduction in the nation's total health care bill, which is expected to be $650 billion in 1990.

Both studies were published in today's New England Journal of Medicine.

Sager's study found that in 1981, 65 percent of all deaths among people older than 65 occurred in hospitals. By 1985, this had fallen to 61 percent. At the same time, the percentage of deaths in nursing homes rose from 19 percent to 21.5 percent.

Sager said that although he is concerned about whether nursing homes can adequately care for their increased burden of dying patients, there is no sign that quicker hospital discharges have shortened people's lives.

His study, which used mortality data from all 50 states compiled by the National Center for Health Statistics, found that the changes were most pronounced in the Midwest, South and West.

He attributed that in part to the heavy concentration of health maintenance organizations in some states in these regions.

"HMOs save money by reducing rates of hospitalization," said Sager. "Hospitals in high-HMO states may have already experienced significant cost cutting" before the Medicare program began. "They were much more threatened by the prospective payment system."

Sager's work showed that between 1983 and 1984, 35 states showed significant declines in hospital deaths, and 33 had increases in nursing homes deaths.

Sea lions moved to save fish

SEATTLE (AP) — Wildlife agents who trapped two sea lions in a floating cage planned to release the mammals on the southwest Washington coast and hope they don't swim right back for the easy pickings of fish at a spawning ladder.

If the ploy works, it'll be a first. So far, protective nets, tape recordings of killer whales, firecrackers and foul-tasting chemicals have all proved powerless against the voracious California sea lions.

For five years, sea lions have been hanging out at the Ballard Locks a few miles north of downtown Seattle, wolfing down the steelhead and salmon that use a fish ladder to get from Puget Sound to Lake Washington and the spawning streams beyond.

Some local fishing advocates suggest the 20 or so beasts be shot, but they are protected by federal law.

According to federal agents, one of the two sea lions captured Wednesday, known as Blue Eye because of a cataract, has been a problem at the locks for three years.

The plan was to tranquilize the sea lions, attach radio transmitters to them and transport them by truck on a trip of five hours or more to the coast for release today off the Long Beach Peninsula, 250 miles southwest of Seattle.

Bob DeLong, a marine mammal biologist with the National Marine Fisheries Service, admitted that scientists have no idea whether "Operation Goodbye" will work. He conceded that Blue Eye certainly knows the way back.

"He's come back at least three years in a row from California and Mexico and if he wants to come back, he'll return," DeLong said, adding that he could probably make the trip in two days if he hurried.

Wildlife officials said they eventually hope to capture at least a half dozen animals and haul them to the peninsula, then see if they return.

If they don't, the rest of the problem animals that can be caught will be moved.

Wednesday's operation was observed by Ben Deeble of Greenpeace, which has protested some of the anti-sea lion actions in the past but gave qualified support to the removal effort.

Deeble said a primary concern was the drugging of the sea lions, which he said could kill the animals.

Deeble said long-term solutions to the problem of the hungry sea lions would include modifying the approach the fish have to make to the fish ladder, and increasing the number of fish in the watershed. However, that could be difficult at the rate the steelhead are being killed by the sea lions.

★ PRESIDENT'S SALE ★
SALE ENDS FEB. 20, 1989

MANTEL SHELVES
Made to order. 5 thicknesses from 1 1/4" to 2 1/2". Available in Pine and Oak. Come in and see our display.
3 ft. minimum, 16 ft. maximum. Top of mantel is 10" (nominal) width, bottom of mantel is 8" (nominal) width. For returned corners add $5.95 per mantel. (Allow 1 week for delivery).

	PINE	Lin. ft.	OAK	Lin. ft.
STYLE 1	PMANTEL1	$23.15	OMANTEL1	$27.13
STYLE 2	PMANTEL2	$25.96	OMANTEL2	$30.97
STYLE 3	PMANTEL3	$27.96	OMANTEL3	$32.94
STYLE 4	PMANTEL4	$36.94	OMANTEL4	$42.13
STYLE 5	PMANTEL5	$41.53	OMANTEL5	$48.97

(Brackets: Pine, $9.44 ea., Oak, $11.11 ea.)

INTERIOR & EXTERIOR DOORS
Many styles & sizes available. Solid and hollow Mahogany, Birch, Oak, Pine, Bi-folds.

JOHNSON POCKET DOOR FRAMES
Easy to assemble frames for slide-away doors. Guaranteed jump proof.
$37.88

SLIDING DOOR TRACKS
Complete with all hardware & wrench, keyhole slots for easy removal.
5 ft. 218393 $7.01 6 ft. 217170 $8.22

THE SPACE SAVER
POCKET

kwikset LOCKSETS
Passage 201329 $6.55
Bedroom 201356 $7.49
Bathroom 12400 $7.75

Parker DO-IT-YOURSELF WATER FILTERS
HOUSEMATE™ All faucet protection against rust, corrosion and sediment. $32.95 412767
TASTEMATE™ Single faucet protection. Improves taste. Eliminates odor. $21.95 408153

Let Manchester Lumber's Custom Millwork Dept. Solve Your Problems
Special machine for pre-hung doors notches out for hinges, cuts out for knobs and lock set and attaches jam and hinges.
Planer/Surfacer removes irregularities from wood edges and surfaces.
Band Saw cuts mantle brackets and other irregular shaped pieces.
Mitered corners are clamped for custom window or door trim.
Shaper/Joiner can notch wood for thresholds, stair treads and make decorative molding and cabinet doors. Shown above, 2" mantle shelf.
Radial arm saw notches lumber for dado joints used on custom door jams, bookcases, etc.

20% OFF EVERYTHING IN OUR ELECTRICAL DEPT.
With this coupon.
Excluded: special orders, sale items.
Sale ends 2-20-89 MH-2-89

20% OFF EVERYTHING IN OUR PLUMBING DEPT.
With this coupon.
Excluded: special orders, sale items.
Sale ends 2-20-89 MH-2-89

We now have Cedar Closet Lining and will honor the sale price of $16.99 as previously advertised!! Sorry for any inconvenience.

NEW LOCATION
MANCHESTER LUMBER
"The Contractors' Choice, The Homeowners' Helper"
401 NEW STATE ROAD
HOURS: Monday through Saturday 7:00 to 5:00
643-5144
ALL PRICES CASH AND CARRY ONLY
MASTER CARD AND VISA ACCEPTED

FREE BLOOD PRESSURE CHECK
MAINTAIN YOUR HEALTH WHILE YOU MAINTAIN YOUR HOME
The first Wednesday of every month.
WEDNESDAY MAR. 1
9 to12 and 1 to 4

FEB
FILMED BY THE PROFESSIONALS AT CREST MICROFILM, INC., CEDAR RAPIDS, IOWA
1989

Daube plugs plan to merge colleges

By Andrew J. Davis
Manchester Herald

The president of Manchester Community College today plugged a controversial college merger plan as state legislators listened.

Jonathan M. Daube told Manchester-area legislators that the proposal to merge technical colleges with community colleges could benefit both parties even though it has attracted fierce opposition from some technical school students and administrators.

The plan has been approved by the state Board of Governors for Higher Education, but still must be passed by the General Assembly.

"I support the basic premise of what's happening and the fine print," Daube said during a breakfast for legislators at the college.

Daube said the benefits of the plan must be explained to opponents. He said that could pose a problem because rumors spread faster than truth.

Combining community and technical colleges is the norm in other states, Daube said. He has said that system worked well when he was president of Berkshire Community College in Pittsfield, Mass.

Rep. John W. Thompson, D-Manchester, said after the breakfast that Daube's support of the merger may influence his vote.

"I guess I'm leaning toward a comprehensive college (system)," he said. "It's reassuring the college would welcome it."

A private consulting firm recommended the merger in December. The report criticized the state's technical colleges for failing in their mission at a time when state industries face a shortage of skilled workers.

The study said a merger would allow the state's two-year colleges to operate more efficiently, reach more students and end "turf battles" between community and technical colleges.

Daube, Gail A. Dunnrowicz, associate dean of students, and Mary Ann Bianchi, who directs the college's Women in Transition program, spent most of the hourlong breakfast telling legislators about the college, its students and programs.

Dunnrowicz talked about who comes to the college, while Bianchi gave an overview of her program and the Men in Transition program. Those programs offer guidance and advice to men and women who feel intimidated about coming to the college.

Daube said such meetings are held occasionally to update legislators on what is happening at the college. He said that is important since public education is one of the "creatures of the legislature."

"It's important for legislators to get a sense of what's going on," he said.

Other state legislators who attended the breakfast included Sen. Michael P. Meotti, D-Glastonbury; Rep. Paul R. Munns, R-Glastonbury; Senate President Pro Tem John B. Larson, D-East Hartford; Rep. Gary W. Berner, R-East Hartford; Rep. Robert Bowden, R-Glastonbury; Rep. Joseph D. Courtney, D-Vernon; and Rep. Nancy Wyman, D-Tolland.

Meotti said reacquainting legislators with the college's purpose was a good idea.

"Sometimes our attention drifts and we forget about (Manchester Community College)," Meotti said. "It keeps you up to date. It's a good function to do."

Munns said he considered Manchester Community a quality college and "this just reinforced that."

AP photo

GAG ORDER — Marc Christian, left, the homosexual lover of the late Rock Hudson, sticks his tie in his mouth Wednesday as he is reminded by attorney Harold Rhoden, right, of a judge's gag order. A jury awarded Christian $14.5 million and found the late actor guilty of "outrageous conduct" in concealing from Christian the fact he had AIDS.

Spend fund on schools, leaders say

HARTFORD (AP) — The leaders of the Legislature's Public Safety Committee suggested today that unclaimed lottery prizes — which totaled $6 million last year — be shifted into the state's education budget.

State Sen. Marie A. Herbst, D-Vernon, and Rep. Larry Anastasia, D-Norwalk, said the $5.6 million now in the unclaimed fund could be shifted to special education programs and Equalized Cost Sharing grants, the portion of the education budget that goes straight to local school districts.

Gov. William A. O'Neill, in his proposed 1989-90 budget, allocated $21.5 million less for the ECS fund than local education leaders had expected.

The unclaimed money is currently given back to lottery players in the form of higher prizes for instant lottery games. In past years, the money has also been used to subsidize free tickets.

Ed Harrigan, a spokesman for the Division of Special Revenue, which oversees the lottery, said the agency had no immediate response to the proposal.

From 1986 to 1988, $18 million in lottery prizes went unclaimed, and $15.9 million was put back into lottery games, according to a memo from the Division of Special Revenue. The unclaimed fund now totals $5.6 million, the memo said.

North

From page 1

satisfied," the department said in its brief.

North is accused of shredding evidence and lying to Congress to cover up the Reagan administration's attempts to help the Nicaraguan Contra rebels during a period in which Congress had banned direct U.S. aid.

In a preview of their defense, North's lawyers have said President Reagan and other top officials directed that the efforts be kept secret.

The Justice Department on Feb. 8, sought a court order that would have barred North from disclosing any classified material without a court ruling that it is admissible and only when there was no objection by the government.

Gesell rejected the request and last Thursday, the same day a jury was chosen in the case, the Justice Department began seeking to delay the trial.

Walsh's statement said the independent counsel will notify Thornburgh if evidence in any of eight categories is to be introduced.

Those categories include information identifying undercover CIA officers, or revealing locations of CIA stations and U.S. covert activities other than paramilitary support for the Contras. Also included are details about specific CIA operations with foreign intelligence services and government officials as well as information identifying by name or description foreigners who cooperate with the CIA.

Walsh said that if the attorney general objects to release of any of the information, he will "ask the court to take appropriate action."

Walsh also said he will object "to any classified information not previously" designated by North as being part of the evidence he plans to introduce at trial.

North faces 12 criminal charges. He is accused of concealing from Congress in 1985 and 1986 his efforts on behalf of the Nicaraguan Contras and of covering up from the attorney general the National Security Council's role in diverting money from the Iran arms sales to the Contras.

North also is accused of illegally accepting a $13,800 security system at his home from codefendant Richard Secord, converting to his own use at least $4,300 in traveler's checks from Contra leader Adolfo Calero and conspiring to defraud the Treasury of tax revenue in connection with private contributions for the Contras.

Taxes

From page 1

they're hearing from our constituents," Rappoport said.

House Speaker Richard J. Balducci, D-Newington, agreed that O'Neill's utility tax is in serious trouble. But he and Rep. William J. Cibes Jr., D-New London, said an income tax has little chance of passage. O'Neill has consistently opposed an income tax, and has said he would veto one if it should pass.

Langlois said he and Rapoport have not worked out a final income tax proposal. In its unfinished form, all income above $100,000 — including capital gains now taxed separately — would be taxed at set rate, perhaps 10 percent.

For example, a person making $110,000 would be taxed 10 percent of $10,000, or $1,000. The person's actual income tax rate would be just under 1 percent. A person making $250,000 would pay 10 percent of $150,000, or $15,000. That person's actual rate would be 6 percent.

Rappoport said the percentage rate has not yet been determined.

At 10 percent, the tax would raise about $1.1 billion, Langlois said.

AIDS

From page 1

late star's sex life before deciding in favor of Christian, 35.

Aside from Hudson's fame, the case was unusual because Christian apparently was not infected by the AIDS virus in spite of his exposure. It is believed to be the first case of its type in which damages were awarded to a plaintiff who had not developed physical symptoms of AIDS.

Christian claimed he was entitled to compensation for the emotional distress of fearing he would get AIDS, a fatal illness that attacks the body's immune system.

Margaret Davis, an attorney and author of "Lovers, Doctors & The Law," said the Hudson case is "absolutely a landmark" that will likely encourage other lawsuits by people who are "deceived by promises in the dark."

"The jury is telling America that they don't have to make full and complete disclosure if you are aware that you have the disease," she said. "You're going to think twice about it if you know you can face big dollar damages or time in jail."

A spokesman for the San Francisco AIDS Foundation expressed ambivalence about the verdict.

"We find it a troubling case because it places the entire burden of safe sex on one individual and not the two," said the spokesman, Steven Petrow. "It underscores for us again the need for everyone who engages in sexual activity to take responsibility for themselves as well as for their partners."

Attorneys in the Hudson case, who are under a gag order, would not comment on any aspect of the verdict, including how the judgment will be apportioned or if the defendants will appeal as expected. Appeals courts have often reduced huge awards in civil cases.

Attorneys for the estate attempted to portray Christian as a gigolo whose relationship with Hudson had ended when the actor learned he had the disease. They said repeated medical tests showed that Christian had not been infected by the AIDS virus.

Christian's attorney pointed to sentimental love letters from Hudson to buttress the claim that theirs was a serious affair of the heart.

"I love you, my baby," said one of the missives.

Although he shared Hudson's bed for two years, the aspiring musician said he didn't learn the actor had AIDS until it was announced to the world shortly before Hudson died in October 1985 at age 58.

"I thought I was a dead man," Christian testified of his reaction to the news.

Hudson, the handsome Hollywood leading man paired on screen and television with Doris Day, Elizabeth Taylor and Linda Evans, kept his homosexuality a closely guarded secret until his battle with AIDS became public knowledge.

Two dissidents begin church hunger strike

BRIDGEPORT (AP) — Dissident parishioners at a Polish Catholic Church hope a hunger strike will finally force church authorities to sit down with them and discuss their concerns.

"I hope we have some good news (today)," Halina Chmiel said Wednesday night as she left St. Michael of the Archangel Church, where two of the dissidents were locked in a confessional, vowing not to eat.

Richard Debski, 32, of Bridgeport, and Jan Sawko, 63, of Trumbull, entered the 7-by-7 confessional at 8 p.m. Wednesday after an emotional prayer service attended by about 200 dissident parishioners. The confessional was stocked with blankets, extra clothing, plastic buckets, jugs of spring water, a Polish Bible and Mass book and packs of cigarettes.

Debski vowed he and Sawko would remain there and consume nothing "until we have some communication with the bishop."

About 100 dissident parishioners, angered by the removal of a popular associate pastor in December, have occupied the church in shifts since Saturday. For Wednesday's prayer service, their numbers swelled to 200.

Among the hymns they sang at the service was one with the words: "Please listen to us Jesus, how we beg you. Please make a miracle."

Debski and Sawko were hugged by dozens of tearful supporters as they entered the confessional.

"The whole world is going to know how the Catholic Church reacts to a hunger strike," said Henry Chmiel, one of the leaders of the dissidents.

He said they hoped to get a priest from another parish to give the two hunger strikers communion on Thursday.

The dissidents parishioners, who haven't disrupted church services, are vowing to continue their protest until Bridgeport Bishop Edward Egan agrees to meet with them to discuss their demands. They want the Rev. Roman Palaszewski, who spent three years at St. Michael's as an associate pastor, reassigned to their church and want the present pastor, the Rev. John Bambol, removed.

Bank robber nabbed after TV told story

SACRAMENTO, Calif. (AP) — A convicted bank robber and cop shooter has been ordered back to Connecticut and probable reincarceration a week after NBC's "Unsolved Mysteries" told his story.

Jean-Marie Gagnon, 35, a native of Montreal, waived Wednesday a possibility to explain his case at a hearing. Assistant Federal Defender Suzanne Luban who represented him before U.S. Magistrate Esther Mix said, "I don't believe that would be productive."

Gagnon had escaped in August 1985 while being transferred from Hartford, Conn., to a prison in Walpole, Mass. He was serving a 35-to 54-year term for bank robbery and attempted murder from a 1977 robbery in Springfield, Mass., in which a police officer was shot.

In Canada he was known as an expert in kick-boxing and was suspected of having extensive criminal involvement in armed robberies and illegal French Canadian separatist activities.

After last Wednesday's airing of "Unsolved Mysteries" on television, authorities said they were tipped that a man answering Gagnon's description was living in Buford, Ga. The tipster was Gagnon's landlady there. Her name was not released.

Gagnon had fled Buford by the time authorities arrived, but the landlady gave them a description of his car, which led to his arrest after a traffic stop in California.

In the small federal courtroom in Sacramento, Gagnon entered wearing a Sacramento County jail sweatshirt and steel-rimmed glasses. Black-haired, slim and studious-looking, Gagnon repeated his name, running the first two names together as Jean-Marie in the French manner.

Asked barely audibly by Mix if he understood the proceedings, Gagnon replied, "Yes I do," his only words other than his name. After being told he would be sent back to Connecticut, Gagnon smiled, sook hands with Lubany, and left the room with a guard.

The California Highway Patrol arrested Gagnon and another man Tuesday on Interstate 5 north of Willows, about 120 air miles north of San Francisco. Federal authorities said an officer stopped the Florida-licensed 1987 Pontiac Grand Prix that Gagnon was driving because of its tinted windows, illegal in California.

The CHP quoted Gagnon as saying he was a physical therapist going to the State of Washington on vacation. He presented a driver's license carrying the name Jean-Pierre Dupont.

Hunger

From page 1

1986, when a state of emergency took effect that allowed the government to detain people without charge.

The six-member church delegation included Anglican Archbishop Desmond Tutu, winner of the 1984 Nobel Peace Prize, and the Rev. Allan Boesak, who has fasted since Monday in solidarity with the hunger strikers.

Ms. Satchwell said the decision to halt the strike applied only to Diepkloof Prison. There was no immediate word whether a similar step would be taken by the 105 hunger strikers at St. Albans prison in Port Elizabeth, the other major center of the strike.

Boxes

From page 1

the site of the Salvation Army Thrift Store at 385 Broad St.

Potter said he has not heard any complaints from Manchester merchants asking for the boxes to be removed. Anne Flint, president of the Greater Manchester Chamber of Commerce, could not be reached this morning for comment.

Potter said the merchants who complain say that the Salvation Army does not maintain the boxes regularly. But the Salvation Army does not have the staff to do so, Potter said.

The Salvation Army cannot attract truck drivers because it pays the minimum wage, he said. A fleet of 15 trucks pick up goods at the boxes. Some boxes need to be attended up to four times a day and the Salvation Army doesn't have the manpower to do that, he said.

"It's just too difficult to keep areas as spotless as owners would want us to," Potter said.

Mark A. Karsky, 26, of Hartford, collects goods deposited in boxes in Manchester, Bolton and Coventry every day. He said the people of Manchester respond well to the Salvation Army, but he does find a good deal of garbage is left in front of the boxes.

"It is a problem that should be addressed," Karsky said about the garbage. "It also makes my job a little harder."

The donations are brought to the Adult Rehabilitation Center, at 333 Homestead Ave. in Hartford. There, the items are sorted, graded and sent to the seven thrift stores in the Hartford area, Potter said.

Sales at the Salvation Army's thrift stores were down by $200,000 from 1986 to 1988, Potter said, because of fewer collection boxes. However, the Broad Street store in Manchester is thriving, Potter said.

He said Salvation Army centers located on the West Coast have been using a centralized collection system for several years, with trailer trucks stationed at shopping centers and collection stations at existing stores, for example.

Hospital sets conference on AIDS, women

A conference on the various roles of women and how the issue of AIDS relates to women will be held at Manchester Memorial Hospital on March 11.

Some other topics for the Saturday discussion will be women's self-esteem, the quest for intimacy, the food-mood connection, job sharing, managing body messages and infertility.

Nurse Sue Cavaliere, an epidemiologist, will discuss the history of AIDS, the most current research on modes of transmission, and some common myths and fears about AIDS. She will also address feelings people may have if they know someone with AIDS and the concerns they have for themselves, their friends and their children.

"AIDS has become so common that everybody knows someone with AIDS or someone at risk," said Cavaliere. "It is going to affect all of us either directly or indirectly in the next few years, and we have a responsibility to educate ourselves and our children."

Free health screenings will be available to the first 30 registrants. Registration costs $24.50 and it includes the conference and a breakfast buffet. For more information or a brochure, call Manchester Memorial Hospital's Community Health Education Department, 643-1223 or 647-6600.

Poultry farmer denied probation

KILLINGLY (AP) — A poultry farmer charged in connection with starving death of 30,000 chickens last fall has been denied a special probationary sentence by a Superior Court judge.

After Judge Russell F. Potter Jr.'s rejection of his application for accelerated rehabilitation on Wednesday, Timothy Panteleakos pleaded innocent and said he would seek a jury trial. The case was continued until March 1.

Under the state's accelerated rehabilitation program, records of first-time offenders are erased after a probationary period.

.71⁹
(150 Gal. Min.)
Prices subject to change
Manchester • 645-8393
WILSON OIL CO.
14 YEARS OF QUALITY SERVICE

ROBERT J. SMITH, inc.
INSURANSMITHS SINCE 1914
649-5241
65 East Center Street
Manchester, CT

Manchester Herald

SPORTS

Section 2, Page 11
Thursday, Feb. 16, 1989

Jim Murray

Eddie Hill is one guy who is in a hurry

I don't know about you but I don't want to get in any machine going 288 mile per hour unless it's got two or more stewardesses, a co-pilot and a frequent-flyer plan.

I don't get in any machine that requires you to wear a parachute or that needs a parachute to stop it.

I'd rather get on the Titanic than something that goes across the water so fast it can climb 20 yards on shore to kill you. I'd take my chances with icebergs.

I wouldn't get on a motorcycle to leave a forest fire.

So, I look at Eddie Hill and I wonder whether I'm chicken or he's crazy.

Eddie has done all of the above. And he's still doing it.

You look at the things Eddie Hill has done and right away you picture this wild-eyed, wild-haired young cretin in a black leather jacket and jackboots who drives around scaring chickens and old ladies, and he's in a hurry to die.

Then you get a load of the real Eddie Hill, the speed freak, and he looks like an English lit professor at an Ivy League school. There's the neatly cut gray beard, the gray eyes and the gray hair in the Prince Valiant cut. Everything but a pipe and tweed jacket. He's 52 years old and you'd swear he read Chucer at lunch. He does listen to Beethoven.

You'd never figure him for a guy who goes around looking for sound barriers to break and speed records. Yet, you're looking at the guy who was the first to break the 6-second barrier in a drag boat and the first to break the 5-second barrier in a hot rod.

Plus, he spent the rest of his life on a motorcycle. He was a motorcross, hare-scramble and cross-country leader and the Texas state champion.

Eddie has always been in an awful hurry. The earth is turning fast enough for most of us already but Eddie wants to stay ahead of it.

You get a pretty good fix on Eddie when you know that he went down to Austin, Texas about 14 years ago and saw his first drag boat race. One of the hydroplanes got airborne and did did the driver. They both came down in sections, like something hit by anti-aircraft fire.

That would be enough for most people but within 28 days, Eddie had him a boat, too. He wanted to get in on fun like that.

Personally, I would think twice about getting into any sea-level vehicle that comes with a parachute but Eddie was in his element — danger.

He set a world water-speed mark of 229 mile per hour. He also might have set altitude marks when he was thrown 100 feet in the air when his boat flipped once at Chowchilla.

Another time, he set the water-skipping record when he left the boat like a pebble and observers said, bounced 110 times before he came to a stop.

He broke so many bones in so many places in one crash that his arms looked like a box of dice. He got a concussion, his eyes turned red. His ears did, too. They bled. Besides, he can't swim.

He got out of boat racing when it began to kill spectators. He had four national records and a cane.

He didn't exactly go to a rocking chair. He went back to a drag strip. At least there, only the car needed a parachute.

Even after 20 years, it all came back to Eddie. In the '60s, when he was a kind of gypsy driver with a homemade dragster, he couldn't get a sponsor to buy him lunch. But when he ripped off a 285.88 at Texas in '87, Pennzoil came running. So did a chorus of automotive suppliers.

Dragsters burn up and disintegrate, too. But at least they don't have to drag a lake for you afterward.

You wonder why he just can't watch television like the rest of us. The trouble is, if you put Eddie Hill in a rocking chair, he'd probably go find the guy in the next room and have a race.

"I can't explain it," he says. "At first, it's a rush. The wind blowing in your face, the sound, the people cheering. Then you start to figure now you can improve. Then, speed becomes your life.

"It's an addiction. There's no feeling like coming back after a record run, no feeling in the world, and having the stands cheering, 'Ed-die!'"

Provided, of course, you can hear them.

Jim Murray is a syndicated columnist.

Clemens agrees to lucrative deal

By Michael A. Lutz
The Associated Press

HOUSTON — A baseball summer that began with "Bull Durham" is ending in the winter of the bull market.

Roger Clemens and the Boston Red Sox agreed Wednesday to a three-year contract worth $7.5 million, the highest average annual baseball salary ever.

"It's a long contract and a big one, so it took some

See CLEMENS, page 12

Matmen shooting for state titles

By Jim Tierney
Manchester Herald

For local wrestlers, Friday and Saturday marks the culmination of a season's hard work — the class state wrestling championships.

Manchester High (16-4-1), which set a single-season school record for wins, will participate in the Class LL Meet at East Hartford High. Competition begins at 4 p.m. on Friday and continues at 10 a.m. on Saturday.

The top three in each weight class will advance to the State Open at Glastonbury High School on Saturday, Feb. 25.

Several of the Indians' fine grapplers have solid chances of placing high and, thus advancing to the Open.

Both East Catholic (5-14) and Cheney Tech (1-24), which experienced difficult campaigns mainly due to lack of numbers, will compete in the Class M meet at Foran High in Milford, also beginning Friday.

Seven Indians are seeded in the top eight in the Double L Meet.

Junior Walter Lee (112), who compiled a record of 17-4, is seeded sixth while junior Corey Craft (119), 14-3-1 during the season, is seeded fifth. Junior Pete Fongemie (130), who was 17-4, is also seeded fifth. Junior Scott Schilling (140), who was 17-4, is seeded sixth.

Junior Aaron Dixon (152), who had a fine 20-1 record, is the highest Manchester seed at No. 2. Senior Ray Angle (189), who was 18-3, is seeded fourth while junior heavyweight George Lata, who compiled a 17-4 mark, is seeded sixth.

"I think they're all set up in good position," Manchester Coach Barry Bernstein said. "The top eight (seeds) is key in terms of being in a good position. All of them have a good chance of placing in the top four."

Topping the list of Eagle representatives will be senior co-captain Jeremy Palmer (135), who compiled a 14-4-1 record. Palmer places third in the All Connecticut Conference championships last weekend.

Senior co-captain Mark McConnell (160), who missed most of the year due to injury and hasn't wrestled since the beginning of the season, is set to put forth his best effort. McConnell was 5-0 before his injury.

Senior Ed Baroncini (152), who has "come on lately" according to Coach Santos Corpus, should also fare well. Baroncini was 10-8-1. Junior heavyweight Todd Saucier, who has wrestled sparingly with a 2-0 mark, is a dark horse Corpus believes.

"They should do pretty well," Corpus said.

Cheney Tech will be led by senior Todd Rose (171), who was 12-3 during the season and copped the Charter Oak Conference championship last weekend. "He (Rose) will be our best performer there," Cheney Coach Al Skinner said. Rose was a COC titlist last year at 189.

Junior Brett Lassen (130), who was 9-8 and second in the COC, is another top contender for the Beavers. Junior Russ Johndrow (145), who was out for a good part of the season, placed second in the COC Meet after a 7-5 campaign. Also, junior Carl Gray (140) could place well for Cheney.

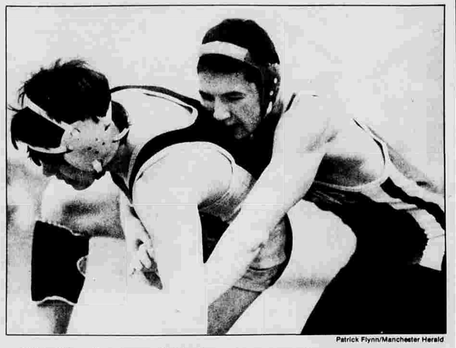

Patrick Flynn/Manchester Herald

TIED UP — Manchester High's Sam Smith, right, ties up with East Hartford's Paul Martin in their bout last Saturday at Clarke Arena. Smith and his Indian teammates will compete in the Class LL Championship Meet starting Friday at East Hartford High School.

Whalers trying to keep it close in division race

TORONTO (AP) — The Hartford Whalers are prying at the back door.

"We're in a tight race in our division," veteran forward Paul MacDermid says. "There are four teams all within 10 points and any one of us could finish second or fifth and right out of the playoffs.

"We want to play well enough to put pressure on the teams in front of us."

MacDermid had a goal and two assists from acquiring AIDS," said Cavaliere. "It is going to affect all of us either directly or indirectly in the next few years, and we have a responsibility to educate ourselves and our children."

Free health screenings will be available to the first 30 registrants. Registration costs $24.50 and it includes the conference and a breakfast buffet. For more information or a brochure, call Manchester Memorial Hospital's Community Health Education Department, 643-1223 or 647-6600.

The Whalers, fourth in the Adams Division, lead Quebec by four points. They have three games in hand.

"We watched the interviews after one of Boston's games and all they talked about was their battle with Buffalo," said MacDermid, returning to action sooner than expected after spraining a ligament in his right knee Feb. 4.

"They didn't even mention us, but maybe we can sneak in the back door and finish second and grab the home-ice advantage for the first round of the playoffs."

Hartford trail Boston, a 7-3 winner late Wednesday night over the Los Angeles Kings, by seven points.

Kevin Dineen, Ray Ferraro and Dave Tippett, who scored into an empty net with 18 seconds left, also had goals for the Whalers in the first game of a four-game road trip. Rookie Pete Sidorkiewicz made 26 saves for the goaltending decision. Larry Pleau coached his 200th NHL game.

Sidorkiewicz got a big assist late in the game from Dean Evanson, who yanked the puck out of the crease after an Ed Olyczek shot hit off of the Whaler goalie and Brent Peterson's face, before being cleared.

"I just tried to whack it down the ice," Evason said. "I don't know how it got out with so many people jamming the net."

"We played solid defensively and got good goaltending," Dineen said. "With Ronnie (Francis, broken finger) and Sylvain (Turgeon, dislocated shoulder) injured, we're missing a lot of our offense, so, we have to win our games with good defense.

"We got out of this one by the skin of our teeth."

Hartford continues its road trip Saturday night in Minnesota against the North Stars before taking on the Jets Tuesday night in Winnipeg.

Daniel Marois and Mark Osborne scored for the Leafs. Allen Bester made 35 saves.

Toronto is further from playoff contention. Last in the Norris, the Leafs now are eight points behind Minnesota and Chicago, who share third spot. As well, the Leafs share last place in overall standings with the New York Islanders at 41 points each.

"The players want to win as badly as anybody else," coach George Armstrong said. "But maybe we just wish to win and don't really want it badly enough sometimes.

"We have a shallow wish to win instead of a deep wish to win."

At least the Leafs were in this one to a greater extent than the 8-1 loss they suffered Monday.

"We weren't happy with that game in New Jersey," right winger Gary Leeman said. "That was rock bottom.

"We came back with a good effort but, you know, there's no answer for losing. We just have to go on and try to feel positive."

Toronto has scored fewer goals — 165 in 57 games or only 2.9 a game — than any other NHL team.

"We're going through some tough times," Olczyk said. "We're not scoring many goals and when you're not scoring you're not going to win any games."

Patrick Flynn/Manchester Herald

BATTLE — UConn's Willie McCloud, right, battles Seton Hall's Ramon Ramos for the basketball in their Big East clash Wednesday night at the Civic Center. The No. 12 ranked Pirates prevailed, 72-69.

Olympians the difference as Pirates rap Huskies

By Jim Tierney
Manchester Herald

HARTFORD — This may not have been a game the University of Connecticut Huskies should have won.

But, it certainly was one which they could have won.

In perhaps their finest outing of the season, in terms of intensity and desire, the Huskies fell short to 12th-ranked Seton Hall, 72-69, in Big East action Wednesday night before 15,122 at the Civic Center.

However, it took the combined efforts of two Olympians to finally subdue the gallant Husky effort.

Senior Ramon Ramos (game-high 27 points), a tower of strength inside with his 6-8, 250-pound frame, and junior Andrew Gaze (career-high 22 points), a 6-6 marksman from 3-point range, represented their native lands of Puerto Rico and Australia, respectively, in the 1988 Summer Olympics in Seoul.

Ramos was a scintillating 9-of-10 from the floor, 9-for-9 from the foul line and scored 18 of his points in the second half.

But, it was Gaze who drained a running foul-line jumper with 14 seconds left which deflated the Huskies, who had scrambled back from a 10-point halftime deficit (38-28).

Gaze drilled six of eight 3-point attempts and was 8-for-12 overall for the game.

A desperation 3-pointer by freshman Chris Smith with three seconds left rimmed the basket and fell out.

Seton Hall was a sizzling 61 percent (25-for-41 from the floor).

UConn slips into eighth place in the Big East at 4-7 and is 13-8 overall. Second-place Seton Hall moves to 8-4 in the conference and 21-4 overall.

Down the stretch, UConn Coach Jim Calhoun went with a lineup of Smith (14 points, seven assists), sophomore John Gwynn, freshman Rod Sellers (seven rebounds), sophomore Murray Williams (14 points) and senior Willie McCloud.

Senior Phil Gamble (1-for-12) and junior Tate George (four

See UCONN, page 12

FEB 1989
FILMED BY THE PROFESSIONALS AT CREST MICROFILM, INC., CEDAR RAPIDS, IOWA

AP photo

MOVIN' ON — Jimmy Connors looks ahead in his Wednesday night match with Jason Stoltenberg during the Volvo Indoor Tennis Championships at the Racquet Club in Memphis. Connors won 6-3, 7-5.

SPORTS IN BRIEF

Youth soccer signups set

The Manchester Rec Department will conduct a makeup youth soccer registration on Tuesday night from 7 to 8 at the Highland Park Recreation Center.

There are four age divisions — Pee Wee (ages 6-7), Midget (ages 8-9), Junir (ages 10-11) and Intermediate (ages 12-14). Age is determined as of Dec. 31, 1988.

There is a $5 registration fee and a $4 Rec membership card is required at time of registration.

No registrations will be accepted after Tuesday.

Sports boosters to meet

HEBRON — The sports boosters of RHAM Junior/Senior High will meet Monday, Feb. 27, at 7:30 p.m. in the senior high library.

Bascom sets two marks

WASHINGTON, D.C. — Sophomore center Kerry Bascom set two school records with a 35-point effort in leading the University of Connecticut women's basketball team to an 82-61 Big East Conference win over host Georgetown Wednesday night.

Bascom's 35 points set the school single-game scoring mark, and also gave her the school single-season scoring record with 518 points.

Kris Lamb added 14 points and sophomore guard Laura Lishness 13 for the Huskies, atop the Big East at 11-2 and 19-5 overall. Georgetown is 4-9, 12-12.

UConn's next game is Saturday at 2 p.m. at the Field House in Storrs against Providence College.

Umpire clinic being held

The East Hartford Board of Amateur Softball Umpires will hold a clinic for prospective softball umpires at the East Hartford Town Hall, 740 Main Street, East Hartford, on March 14, 16 and 21 from 7 to 9 p.m.

For further information, contact John Moffitt at 649-8992 or Edward McCarthy at 568-6779.

Donigan third in voting

STORRS — University of Connecticut senior All-America Dan Donigan finished third in the balloting for the Hermann Trophy, awarded annually to the nation's top collegiate soccer player. The trophy, given for the 22nd year, was won by Indiana sophomore Ken Snow, who scored 24 goals leading the Hoosiers to the NCAA Division I national championship.

Becker, McEnroe triumph

MILAN, Italy (AP) — Top-seeded Boris Becker and third-seeded John McEnroe won their opening matches Wednesday at the $492,500 Stella Artois Indoor tennis Championships.

McEnroe, who turns 30 on Thursday, routed West Germany's Carl-Uwe Steeb 6-3, 6-2 in a first-round match at Milan's Palatrussardi Arena.

Becker survived a first-set scare before defeating Haiti's Ronald Agenor 6-7 (5-7), 6-2, 6-1.

Switzer refuses to resign

NORMAN, Okla. (AP) — Who better than Coach Barry Switzer to restore dignity to Oklahoma's football program. Switzer said of a team bogged down with troubles that started with an NCAA probation and ended — for now — with the arrest of quarterback Charles Thompson.

While Switzer admits he is "more embarrassed than anyone" about the three-year probation, which preceded felony charges against five players for a shooting, an alleged gang rape and Thompson's arrest Monday night on a complaint of selling cocaine to undercover FBI agents, state newspapers are calling for him to resign.

But Switzer, who has the winningest percentage of active coaches, remains undaunted.

He told The Associated Press Wednesday night that he has no intention of stepping down and was "committed to restoring the image" of a good football program. "If we work at it 24 hours a day we'll do it," he said.

The latest newspaper to join the ranks against Switzer is The Daily Oklahoman, which also called for his resignation in 1982.

High School Roundup

Coventry girls finish up with a win

THOMPSON — The Coventry High girls' basketball team head into postseason play on a positive note as the Patriots capped the regular season with a 48-41 victory over Marianapolis Prep Wednesday night in non-conference play.

The Patriots finish 15-5 and will face either Cromwell High or Portland High Wednesday night at 6:30 at Rocky Hill High in the opening round of the Charter Oak Conference Championship Tournament. The championship game is next Saturday night at 7:30, also at Rocky Hill High.

How is Coventry playing heading into postseason play? "We're just at where I'd hope we would be," answered Coventry Coach Ray Dimmock. "We're playing defensively the best we have all year. Offensively, we're getting a lot of production from a lot of people. We can score from anywhere on the floor. I feel good about where we are."

Coventry, defending state Class S champs, used a pair of runs to overcome Marianapolis, 6-12. Prep had a 27-24 edge before Coventry went on a 10-0 run led by Maura Danehy's six points and four from Brenda Thalacker. The latter grabbed four big rebounds in the stretch.

Another run in the fourth quarter put Coventry in a comfortable situation. "The two areas (runs) in the game gave us the edge," Dimmock said.

It was a foul-filled affair with Marianapolis 22-for-35 from the foul line and Coventry 16-for-28. "We maybe set a record for number of fouls without anyone fouling out. (Marianapolis) had all five starters with four fouls and we had three people with four fouls. It was a physical game," Dimmock said, adding Marianapolis' quickness also got some of his players in foul difficulty.

Maura Danehy had 16 points and 12 rebounds and Brenda Thalacker 15 rebounds and 12 rebounds for Coventry. Nektaria Gitsis and Mollie Jacobson added seven points apiece while Stacie Renfro had seven rebounds.

Jean Wong led Marianapolis with a game-high 18 points, 12 from the foul line.

COVENTRY (48) — Carline Caglianello 0 0-1 0, Maura Danehy 5-6 16, Nektaria Gitsis 2 3-5 7, Brenda Thalacker 5 5-6 15, Mollie Jacobson 3 1-4 7, Chrissy Gagnon 0 0-0 0, Stacie Renfro 1 1-2 3, Johanna VanKruiningen 0 0-2 0, Michelle Dixon 0 0-0 0, Robin Russell 0 0-0 0, Jenny Waldo 0 0-0 0, Jill Paton 0 0-0 0. Totals 16 16-26 48.

MARIANAPOLIS PREP (41) — Jean Wong 3 12-15 18, Tyler Morgan 1 3-4 6, Kelly Bolligan 0 6-10 6, Roy Garey 4 1-4 9, Jen Posloskos 1 0-0 2, Jen Horne 0 0-2 0, Elizabeth Riobaldi 0 0-0 0. Totals 9 22-35 41.

3-point goals: M. Morgan.

Halftime: 18-14 Coventry.

East Catholic can't catch up to Aquinas

NEW BRITAIN — East Catholic fell behind early, and spent the rest of the night chasing as it dropped a 54-46 decision to host St. Thomas Aquinas Wednesday night in non-conference boys' basketball action.

East, losers of four straight, is now 8-10 heading into a Friday night All Connecticut Conference clash with St. Bernard in Uncasville. Aquinas goes to 12-6 with the win.

Aquinas had a 13-6 lead after one period and it was an uphill climb for the Eagles the rest of the way. "We battled back, but we just could not get the lead," East Coach Ray Page said. "I think if we could have gotten the lead, we could have controlled the ball. We were making our foul shots.

"The kids were doing a good job switching defenses. I think that confused them for awhile," he added.

The Eagles cut it to two in the fourth quarter, but could never get into a tie or the lead. Nelson Peterson had 12 of his game-high 20 points in the fourth quarter.

"At the end when we pressed they'd lay it off inside and he (Peterson) would get a layup," Page explained.

Scott Altrui had 18 point, Pete Lopatka 11 and Reid Gorman 10 to lead East.

Aquinas also took the junior varsity game, 52-46. Freshman Rob Penders had 17 points for the 14-3 young Eagles.

AQUINAS (54) — Nelson Peterson 7 5-3 18, Tim Welch 2 1-2 5, Scott Sylulek 6 2-3 14, Sean Williams 2 0-0 4, Adam Lilwinko 2 0-0 4, Greg Bartlewski 1 0-0 2, Tory Verdi 1 1-2 3, Craig Raymond 1 0-0 2. Totls 24 6-10 54.

EAST CATHOLIC (46) — Scott Altrui 7 3-3 18, Reid Gorman 4 1-2 10, Ted Olivo 0 0-0 0, Don Callahan 1 0-2 4, Pete Lopatka 2 5-6 11, Scott Senteny 0 0-0 0, Rob Penders 1 0-0 2, Chris Paradise 0 0-0 0, Bill Evans 0 0-0 0, Brett Mikkelsen 0 1-2 1. Totals 15 12-15 46.

3-point goals: EC- Lopatka 2, Gorman, Altrui.

Halftime: 25-19 Aquinas.

Patrick Flynn/Manchester Herald

CIRCLING — East Catholic's Chris Mahoney, right, circles behind the Sheehan High net as he's pursued by Sheehan's Matt Florczyk. Sheehan goalie Todd Kniess keeps a sharp eye out front. The Eagles won, 13-0.

UConn

From page 11

points) sat and watched.

"That's a very lucky win for us," Seton Hall Coach P.J. Carlesimo said. "I thought our kids played hard. I thought Connecticut's kids played extremely hard. Andrew made a big play. (If) Andrew misses, they're going to come down and get a two-pointer to win the game. We had enormous games from Ramon and Andrew."

Calhoun was emotionally spent afterward.

"I feel very badly for my team," he said. "We played as hard as we possibly can. I just would like to see us get a break down the stretch. The litany is too long."

In the second half, UConn had 19 different opportunities to either tie or take the lead, and never did. Its last lead was 20-19 with 8:19 left in the first half.

"I don't know if we can play any harder or with more intensity," Calhoun added. "Those guys battled. I'm certainly proud of them tonight. If not moreso than when they have won basketball games. They (Seton Hall) are as good as any team you're going to face in America."

Ramos was a genuine mismatch for the Huskies all night.

"I wouldn't trade Ramon Ramos for anybody in the league," Carlesimo flatly said.

The Huskies' leading scorer, 6-11 senior Cliff Robinson, was in foul trouble during the second half, yet still led the team with 17 points (7-for-18 shooting).

"It was a winnable game," Robinson said. "I hate to point a finger at somebody but they (referees) did a job on us down the stretch. We're playing hard. We can't ask anything more of ourselves."

Smith, who played a team-high 39 minutes directing the Husky offense, has respect for Gaze.

"It (the loss) is frustrating," Smith said. "Gaze is a good shooter. He's the kind of shooter when you need the shot he's there. He was there tonight."

HUSKY NOTES — UConn was 26-for-75 (.35 percent) from the floor. ...UConn had 20 offensive rebounds compared to five for the Pirates. ...Seton Hall committed 20 turnovers while UConn had six.

...Seton Hall is 18-1 in games in which it leads at halftime. ...UConn leads the overall series with Seton Hall, 13-10, while the Pirates have taken the last four meetings. ...The Huskies are 4-3 against Big East opponents in the Civic Center this year and 8-3 overall. ...A glance at the minutes played column immediately tells you that Cahoun wasn't pleased with the performances of his starting guards Gamble and George. Gamble logged 20 minutes, only six in the second half while George played 21 minutes, five after the intermission. Robinson, who fouled out with 2:44 to go, only played eight minutes in the second half due to foul trouble. ...Four of UConn's final five Big East games are on the road beginning with Villanova Saturday night at 8 at the duPont Pavilion.

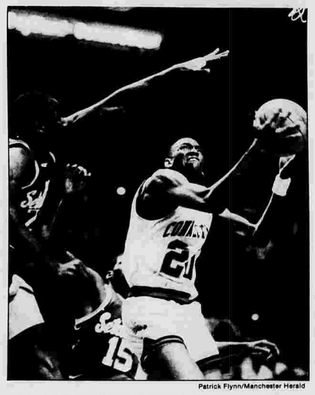

Patrick Flynn/Manchester Herald

GOING UP — UConn's Murray Williams soars with the basketball toward the rim in Wednesday night's game with Seton Hall at the Civic Center.

Clemens

From page 11

time." Boston general manager Lou Gorman said. "We're buying out a year of free agency and two years of arbitration."

Clemens has indicated he may become a free agent after the 1990 season if he had not reached agreement on a multiyear contract.

"If players want to give up some rights, you have to pay for it," Gorman said. "Based on what Gooden got and Hershiser is looking for, we felt this was in the ballpark."

Dwight Gooden's deal with the New York Mets is worth $6.7 million over three years. Hershiser is asking for $8.3 million over three years from the Los Angeles Dodgers.

Clemens' agents, Alan Hendricks and Randy Hendricks, wanted to sign a one-year contract but Gorman insisted on a three-year deal.

"We were adament in going for a three-year contract," Gorman said. "The last three days we've been on the phone five, six seven hours at a time. We just kept working on it."

Clemens was just glad to get it over with.

"I'm happy to get it settled at this point," the two-time Cy Young Award winner said. "I didn't feel like going to arbitration because I've heard a lot of negative things coming out."

Clemens walked out off spring training in 1987 because of a contract dispute and finally agreed on a two-year deal after the intervention of Commissioner Peter Ueberroth.

Clemens was 18-12 with a 2.93 earned-run average last season and a league-leading 291 strikeouts in 264 innings. He is 78-34 in his career and won the Cy Young Award after going 24-4 in 1986 and 20-9 in 1987.

His pitching brought headlines, but in Boston this winter his words brought more. He complained that his family had been insulted by fans at Fenway Park last season and also about the club's seating policy for players' families. The fan reaction was angry.

"There won't be a lot of talking by me during spring training and it'll be real limited during the season because of some of the things that have gone on in the past," Clemens said.

Gorman said he planned to sit down with Clemens during spring training and go over the pitcher's complaints, point by point.

Meanwhile, Gorman must contend with Mike Greenwell, who wants a three-year deal from the Red Sox.

"If Roger's worth $7.5 million to the Red Sox, then I think I'm worth $3.8, $3.9, $4 million," Greenwell said.

In addition to his salary, Clemens has the opportunity to earn $350,000 per year in bonuses. He would get $100,000 for winning the Cy Young Award and $50,000 for finishing second. He would get $100,000 for winning the American League Most Valuable Player and $50,000 for finishing second or third.

Flames feeling right at home on the road

By Ken Rappoport
The Associated Press

The home ice advantage is always nice in the NHL. But the way the Calgary Flames are playing these days, they don't need it.

"It's nice to go home with that kind of record," veteran Lanny McDonald said after the Flames completed an unbeaten road trip with their fourth straight victory, 6-1 over the Winnipeg Jets on Wednesday night.

The Flames' victory was a club-record eighth straight as they extended their overall unbeaten streak to 12 (11-0-1). It was also their fifth straight overall on the road and improved their NHL-best record to 41-11-8 for 90 points, eight better than the Montreal Canadiens.

Wings 4, North Stars 2: Adam Oates had a goal and two assists to pace Detroit over Minnesota. With Oates leading the way, the Red Wings broke away to a 4-0 lead early in the second period. Jim Pavese, Gerard Gallant and Petr Klima scored the other Red Wing goals.

Sabres 5, Devils 3: Power-play goals by Mike Hartman, Mike Foligno and Christian Ruuttu in the game's first seven minutes helped Buffalo beat New Jersey.

Blackhawks 7, Capitals 4: Dirk Graham's second goal of the game 40 seconds into the final period broke a 3-3 tie as Chicago downed Washington, snapping the Capitals' eight-game unbeaten streak on the road.

The victory moved Chicago into a tie for third place in the Norris Division with Minnesota.

Bruins 7, Kings 3: Bob Carpenter scored his first goal for Boston since his Jan. 23 trade from Los Angeles and defenseman Ray Bourque had two goals and two assists as the Bruins beat the Kings.

Cam Neely added a goal and two assists in the victory.

Ill wind is blowing in Oklahoma

By Ed Schuyler Jr.
The Associated Press

There is an ill wind whistling down the plain in Oklahoma.

It carries the stench that people like to categorize as wafting only over the mean streets of our inner cities. This wind, however, is blowing over college athletics, and it isn't dying at Oklahoma's borders.

The University of Oklahoma basketball team is No. 1 in the nation, but the headlines belong to the school's highly successful football program.

Last week Charles Thompson, the Sooners' starting quarterback, told students at a Norman, Okla., elementary school to "just say no" to drugs. Thompson was arrested Monday night for selling 17 grams of cocaine for $1,700 to an undercover agent.

"They feel betrayed," Dottie Caldwell, principal of the school, said of the students. "They were lied to."

Thompson became the fifth Oklahoma football player to run afoul of the law in a month. One was arrested for allegedly shooting a teammate in the university's athletic dormitory. Three players are charged with first-degree rape in the assault of a 20-year-old woman in a player's dorm room.

"There really are some bad apples and we're not going to let those people come to OU anymore," said Sarah Hogan, a University of Oklahoma regent.

The Oklahoma football barrel, however, is not the only one with bad apples in collegiate athletics.

Shootings, drugs, rapes and generally unruly behavior by athletes have become a national stain on the fabric of college athletics over the past several years.

More and more players are appearing in more than one lineup, and their photos are being taken in profile.

Before expressing shock, one should consider a few things.

Winning football games means big money, and so there is immense presssure to get the best athletes, which leads often to a bending of the rules.

In December, the Oklahoma football program of head coach Barry Switzer was placed on three years probation for violations including payments to players and recruits, resale of players' tickets for profit and breach of ethics in recruiting.

It seems many college athletes are incubated in an atmosphere of cheating and pampered to the point where they feel not only apart from other students, but also feel above them.

This attitude of worrying only about oneself should not be surprising in a society in which violence is commonplace and respect is old-fashioned, a society in which every level from the ghetto to the boardroom has been touched by drugs.

All of us should take a good look at ourselves and our values before condemning one player or one athletic program. On the other hand, the Oklahoma situation should not be dismissed as a just a sign of the times and forgotten when the headlines fade.

Meanwhile, it should be hoped that there will be headlines about incidents such as the one at Prairie View A&M, a small college in Texas.

Richard Haynes and Herman Moore, two 300-pound offensive linemen, are leading a strike against the school's head football coaching. Haney Catchings, charging academics ran well behind athletics in his program.

AP photo

EASY DAY — No. 1 ranked Steffi Graf had an easy time of it Wednesday in the Virginia Slims of Washington tournament in Fairfax, Va., as she beat Carling Bassett-Seguso 6-0, 6-0.

SPORTS IN BRIEF

Reds sign Eric Davis

NEW YORK (AP) — Eric Davis and the Cincinnati Reds, who feuded in public over the outfielder's contract negotiations, agreed early today to a one-year contract worth $1.35 million, a raise of $421,000.

Reds owner Marge Schott, Davis and Eric Goldschmidt, Davis' agent, reached the agreement during a meeting in New York where they were scheduled to go before arbitrator Raymond Goetz this afternoon. Davis can make an additional $200,000 in incentives.

"Maybe I should have let it go to arbitration but I felt this would be good for Eric and good for the Reds," Schott said. "This was a guy who felt like nobody was on his side. I wanted to show him differently."

Johnson useage admitted

TORONTO (AP) — Dr. Jamie Astaphan, Ben Johnson's personal physician, has admitted for the first time that the Olympic sprinter took the banned steroid stanozolol, the Toronto Star reported today.

The doctor, in a telephone interview from the Caribbean island of St. Kitts, said that in May last year — four months before the Seoul Olympics — Johnson was depressed. The runner had suffered a hamstring injury that threatened to end his battle to beat arch-rival Carl Lewis of the United States and win the gold medal.

"He bought stanozolol or somebody bought it for him in Toronto," Astaphan told the Star. But immediately after taking the drug, the physician said, Johnson suffered "violent muscle spasms.

"He was immediatelly brought to me and I nursed him back to top condition."

Aguirre to the Pistons

DALLAS (AP) — Moody small forward Mark Aguirre was delighted that he was traded by the Dallas Mavericks to the Detroit Pistons Wednesday. So were the teammates he left behind.

In return, the Mavericks received small forward Adrian Dantley and the Pistons' first-round draft choice in 1991.

Aguirre, 29, who scored 13,390 points in his eight NBA seasons, wore out his welcome with a series of incidents which included refusal to play in one game, loafing in several others, and an obscene gesture to the press table when he was pulled in another game.

Guard Derek Harper said "thank goodness, the distractions are over. Mark got his wish. He's gone. We were an up-tight team for sure with him around."

"There was a night and day difference in practice today," said center James Donaldson. "I'm ready for somebody to come in here who is willing to play hard every night. Sometimes Mark would just loaf around."

Dodgers sign Tim Leary

LOS ANGELES (AP) — Right-hander Tim Leary won his salary arbitration case Wednesday against the Los Angeles Dodgers and will make $670,000 this season, more than tripling his salary.

Arbitrator Anthony Sinicropi picked Leary's figure rather than the $525,000 offered by the Dodgers. Leary made $190,000 last season and went 17-11 with a 2.91 earned-run average and 180 strikeouts in 228 2-3 innings, all career highs.

Royals sign Bo Jackson

KANSAS CITY, Mo. (AP) — The Kansas City Royals announced the signing of outfielder Bo Jackson and pitcher Luis Aquino to one-year contracts Wednesday.

Jackson, 28, the former Heisman Trophy winner, hit .246 with 25 homeruns and 68 RBIs last year, his third year in baseball. The terms of the contract for 1989 were not disclosed.

Uecker resting comfortably

LOS ANGELES (AP) — Bob Uecker, a broadcaster for the Milwaukee Brewers and one of the stars of the television series, "Mr. Belvedere," was resting comfortably Wednesday after suffering what his agent called "a very mild heart attack."

"He's in a hospital in Burbank but we don't want to give out the name," said Deborah Miller, Uecker's agent. "He'll be returning to work after about four weeks rest. The doctors said he's in extremely good physical shape so the prognosis is excellent."

Cavaliers prove a major roadblock

By The Associated Press

Once again, the Cleveland Cavaliers blocked the New York Knicks' path to the top of the Eastern Conference.

The Cavaliers blocked 17 shots, including seven by Larry Nance, and trounced New York 129-107 Wednesday night for their team-record 16th straight victory at home.

On the Knicks' other trip to Cleveland this season, the Cavaliers blocked 21 shots — 11 by Nance — in another rout.

"I didn't sense it was the difference in the game, but I sensed they were aware of me," said the 6-foot-10 Nance, who also scored 28 points. "If they see you and that makes them not take the shot, it's almost as good as a block."

The Cavaliers lead the Central Division at 37-11, the best record in the NBA. The Knicks, whose six-game winning streak was stopped, head the Atlantic Division at 33-17.

Cleveland shot 60.5 percent from the field, getting many fast-break baskets after blocking New York tries. Ron Harper scored 29 points and had nine rebounds and nine-assists and Mark Price had a career-high 18 assists.

The Knicks shot just 41 percent. Johnny Newman scored 20 points and Patrick Ewing had 18, but Mark Jackson was just 2-for-12 from the field.

"We played with about the smallest amount of intelligence that we have all season," Knicks coach Rick Pitino said. "We still have not realized that Cleveland is a great shot-blocking team."

"Instead of pulling up for a 10- or 12-footer, we continually keep taking it to them," Pitino said. "I hope that if we play Cleveland again, we are not going to keep taking it to their faces. We're going to either pull up and shoot, or pass."

Warriors 133, Spurs 96: San Antonio committed a franchise record-tying 40 turnovers and Golden State took advantage in sending the Spurs to their fifth straight loss.

The NBA record for turnovers in a game is 43, set by the Los Angeles Lakers against Seattle on Feb. 15, 1974.

Terry Teagle scored 23 points and Mitch Richmond and Chris Mullin had 19 each for Golden State, which won its ninth straight home game. Michael Anderson scored 21 for San Antonio.

Hawks 119, Nets 112: Dominique Wilkins scored 36 points and Atlanta beat New Jersey for the 16th straight time.

The Hawks, who led by 18 points in the third quarter, broke a 91-all tie at the start of the fourth period with six straight points. Atlanta stayed ahead as the Nets made only one field goal in the final 5:05.

Reggie Theus had 22 points and Moses Malone 20 for the visiting Hawks. Buck Williams scored 25 points and Chris Morris had 18 points and 11 rebounds for New Jersey.

76ers 113, Pacers 98: Maurice Cheeks became the 146nd player to reach the 10,000-point plateau, helping Philadelphia give Indiana its ninth straight loss.

Cheeks scored 10 points and increased his 11-year total to 10,002.

Scott Brooks scored all 13 of his points in the fourth quarter and kept the 76ers ahead. Hersey Hawkins added 23 points and Charles Barkley had 21.

Reggie Miller got 28 points and Chuck Person had 21 for the visiting Pacers.

Suns 135, SuperSonics 112: Tom Chambers scored 35 points and Phoenix improved to 18-0 at home this season against Western Conference teams. The Suns, 22-4 overall at home, got 25 points each from Kevin Johnson and Eddie Johnson.

Nuggets 117, Bullets 106: Alex English scored six of his 32 points during a second-half surge that sent Denver over Washington.

Ahead 66-65 at halftime, the Nuggets scored the first 12 points of the third quarter. Washington never got within six after that.

NBA Roundup

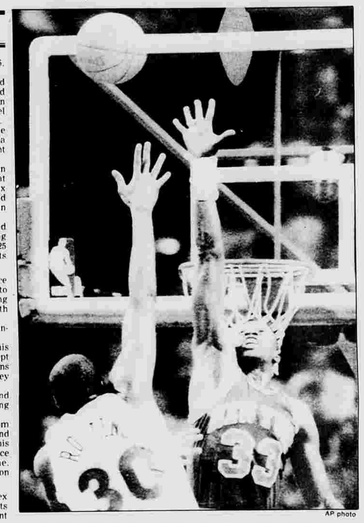

AP photo

ABOVE THE RIM — New York center Patrick Ewing (33) tries to block the shot of Cleveland's Tree Rollins in their game Wednesday night at the Richfield Coliseum. The Cavaliers won, 129-107.

Agassi the darling of teen-age tennis fans

By Woody Baird
The Associated Press

MEMPHIS, Tenn. — He's the tennis darling of The Racquet Club of Memphis. And when Andre Agassi set aside a few minutes to greet the fans, they lined up down the hall and around the corner to get his autograph.

Many, if not most, were teen-age girls like 14-year-old Karmyn Sue Tyler of Texarkana, Texas, who handed Agassi her denim jacket Wednesday to sign with a felt-tipped pen.

"I won't wash it," she said of her prize. "He's a great tennis player, and he's so cute."

Agassi, 18, is the No. 1 seed of the Volvo Indoor Tennis Championships, and he says pleasing the crowd is part of his job, even though it isn't always easy.

"When things are not going right you have to force yourself," he said after he defeated unseeded Jim Pugh 6-2, 6-3 Tuesday night.

That victory set up a third-round meeting today with Johan Kriek, the 1982 winner of the Memphis Indoor. The tournament ends Sunday.

Agassi got his first victory at a major tournament in Memphis last year and then went on to reach the semifinals at both the French Open and U.S. Open.

He also won Super Series tournaments last year at the Tournament of Champions in New York and Stratton, Vt. He is now ranked third in the world by the Association of Tennis Professionals (ATP).

Known as a player who likes to entertain the spectators on court, Agassi said he remembers being in the stands himself.

"I know what it is like to be a fan watching players and hoping they would do things when I was younger," the teen-ager said. "It's important in a match "to have fun and entertain, and it's easy to lose sight of that."

Agassi was a hot, and expensive, draw for tournament promoters last year, but he said he plans to pick his appearances carefully in 1989 and try to avoid one-night performances even though they pay well.

"I don't think I'm not going to do what I did last year ... play one-nighters and fly to Beijing and then fly to Hong Kong. I can't see myself doing that again," he said.

"I know what I want, and I want to be in tennis through my 20s and see what happens in my 30s," he said.

Agassi said he felt strong and confident coming to Memphis, but he stopped short of predicting victory.

"If I was capable of winning here last year, I would just assume I could do it again," he said.

Oklahoma wards off jinx of being No. 1

By Doug Tucker
The Associated Press

LAWRENCE, Kan. — Love may be lovelier the second time around, but being No. 1 says Oklahoma Coach Billy Tubbs, is "just nice."

And maybe that's the attitude the Sooners need to avoid being the fifth straight No. 1 team to lose and fall back.

Oklahoma was atop the polls two weeks ago for the first time in their history, but suffered a loss at Oklahoma State the next week.

"I promise you there was not one time tonight that I thought about being No. 1," Tubbs said Wednesday night after his Sooners beat the jinx and lifted their record to 22-3 with a 94-89 overtime victory over Kansas.

"And I doubt there was one time that Kansas thought about who was No. 1 either," Tubbs added. "I don't think it makes much difference, one through five, or whatever. We don't mind being No. 1, and whether we deserve it or not, I don't know.

In other games Wednesday night involving ranked teams, it was No. 12 Seton Hall 72, Connecticut 69, No. 19 N. Carolina State 90, Clemson 75; and No. 20 Louisiana State 99, Kentucky 80.

Kevin Pritchard's layin at the buzzer knotted the rematch of last year's NCAA finalists at 80. Then Stacey King, the leading scorer in the Big Eight, took charge in overtime, scoring the first four points for the Sooners. Tyrone Jones, who hit three straight 3-pointers during one torrid stretch in the second half, made a three-point play to give Oklahoma an 87-82 lead but Sean Alvarado's three-point play made it 89-87 with 2:17 left.

Lincoln Minor's free throw brought the Jayhawks to within a point, but a few seconds later King grabbed a rebound and converted it into a short jumper for a 92-89 lead.

Mike Bell's free throws accounted for Oklahoma's final points, and the Jayhawks, 16-9, 3-7, suffered their sixth straight loss, their longest losing skid since 1973.

For what seems like a month, Kansas has been trying to become the third team in NCAA history to win 1,400 games.

"We got off to a bad start in the overtime," said first-year coach Roy Williams. "They put pressure on us so we couldn't make the 3-pointer."

A sellout crowd of 15,600 — many holding 83-79 signs to remind the Sooners of the score of last year's NCAA championship game — rocked venerable Allen Fieldhouse.

King finished with 19 points and 10 rebounds while Mike Bell led the Sooners with 22 points.

Mark Randall had 28 points for the Jayhawks and Milt Newton fouled out in overtime with 23. Randall also fouled out during the extra period.

"There's not a coach in America more proud of his team than I am right now," Williams said. "We ran out of bodies. They're a great team, but it's not like we're not going to try to beat them again if we get the chance."

"This one hurts, and hurts bad," said Randall. "We had our chance, but it just didn't go our way."

If the Sooners are to make it through the week unbeaten as No. 1, they'll have to win Saturday at Colorado.

"We want to prove ourselves worthy, but I'd rather be No 1 and lose than never be No. 1," Tubbs said.

No. 19 N. Carolina State 90, Clemson 75: Avie Lester scored 17 points and Chris Corchiani 16 to spark North Carolina State over Clemson.

The Wolfpack raised its record to 16-5 overall and 7-2 in the Atlantic Coast Conference on the strength of a nine-point run late in the first half and a bigger burst to start the second. Clemson dropped to 4-5 in the ACC and 15-7 overall.

The Tigers were within 26-24 after Rob Mitchell's goal with 8:24 left before halftime. But North Carloina State ran off nine straight points, five by reserve Kelsey Weems, en route to a 48-36 halftime lead.

No. 20 LSU 99, Kentucky 80: Ricky Blanton scored 18 points in the final 11:40 of the game as Louisiana State beat Kentucky, sending the Wildcats to a 14-loss season.

NCAA Hoop

FEB 1989
FILMED BY THE PROFESSIONALS AT CREST MICROFILM, INC., CEDAR RAPIDS, IOWA

Cocaine abuse on race track doesn't make sense

By John Nelson
The Associated Press

ARCADIA, Calif. — Authorities expect there will be more positive cocaine tests among California thoroughbreds in the coming months in what horsemen are calling a severe blow to racing nationwide.

On Wednesday, the California Horse Racing Board said it would follow through with formal accusations against two of the world's best-known trainers, Hall of Famer Laz Barrera and Eclipse Award winner D. Wayne Lukas.

Leonard Foote, executive secretary of the California board, said at a Wednesday news conference that he would begin the process "when I get back to Sacramento tomorrow."

Foote said he expected about eight more positive tests, based on the percentage of samples testing positive so far.

"We've learned to hope for the best and expect the worst," Foote said. "At this time, I believe there will be more positive tests. It's just a guess, but it's an informed guess.

"It's a problem that reflects on the integrity of racing, and it can't be allowed to remain unsolved for long."

Barrera and Lukas are just two of six trainers whose horses have tested positive for minute traces of cocaine since November. The only one who has come to a hearing thus far is Roger Stein, who had a horse test positive for cocaine after a race at Santa Anita's Oak Tree meeting last fall.

Although he refuses to confirm or deny it, Stein plans to file a civil law suit seeking damages of at least $25 million against the board and its testing facility, Truisdail Laboratories in Tustin, Calif. He alleges the board and the lab were negligent not only in the handling of the samples but also in their interpretation.

As his hearing finished on Tuesday, a forensic toxicologist testified for Stein that the samples tested showed indications of being contaminated and that evidence suggested the drug had not been assimilated through the horse's digestive system.

"A cloud will hang over me from now on," Stein said.

The other trainers involved were Laz's son, Albert Barrera, Bryan Webb and A.J. Hemmerick. Albert Barrera's hearing is set for Feb. 23. Like Laz and Lukas, Webb and Hemmerick have yet to be formally accused.

Foote said the board was as confused as the other horsemen here about how the cocaine got into the urine samples. He said there were three possibilities: a deliberate effort to affect the outcome of a race; inadvertent administration through someone who had been around cocaine, or, contamination of the samples.

"The whole thing doesn't make sense," Foote said. "Cocaine would be the last thing anyone would choose. We have no explanation."

SCOREBOARD

Hockey

NHL standings

WALES CONFERENCE	W	L	T	Pts	GF	GA
Patrick Division						
Pittsburgh	32	20	5	69	262	238
NY Rangers	29	21	8	66	227	205
Washington	28	22	10	66	213	199
Philadelphia	28	27	3	59	218	194
New Jersey	21	27	10	52	213	240
NY Islanders	19	34	3	41	180	233
Adams Division						
Montreal	38	15	6	82	225	169
Boston	24	24	11	59	200	193
Buffalo	26	27	6	58	215	228
Hartford	**24**	**28**	**4**	**52**	**206**	**198**
Quebec	21	32	6	48	202	254

CAMPBELL CONFERENCE	W	L	T	Pts	GF	GA
Norris Division						
Detroit	26	24	9	61	230	228
St. Louis	21	26	10	52	198	207
Chicago	21	31	7	49	227	248
Minnesota	18	27	13	49	193	218
Toronto	18	34	5	41	165	237
Smythe Division						
Calgary	41	11	8	90	260	168
Los Angeles	30	23	5	65	291	254
Edmonton	29	25	6	64	250	227
Vancouver	23	29	7	53	194	193
Winnipeg	18	28	10	46	214	252

Wednesday's Games
Hartford 4, Toronto 2
Detroit 4, Minnesota 2
Buffalo 5, New Jersey 3
Chicago 7, Washington 4
Calgary 6, Winnipeg 1
Boston 7, Los Angeles 3

Thursday's Games
Montreal at Philadelphia, 7:35 p.m.
St. Louis at New York Islanders, 8:05 p.m.
Quebec at Vancouver, 10:35 p.m.

Friday's Games
Pittsburgh at Buffalo, 7:35 p.m.
Toronto at New York Rangers, 7:35 p.m.
Chicago at Detroit, 7:35 p.m.
New Jersey at Winnipeg, 8:35 p.m.
Washington at Edmonton, 9:35 p.m.

NHL results

Whalers 4, Maple Leafs 2

Hartford	2	0	2—4
Toronto	1	0	1—2

First Period—1, Hartford, Dineen 34 (MacIver, MacDermid), 4:12 (pp). 2, Toronto, Marois 17 (Salming, Damphousse), 15:00 (pp). 3, Hartford, Ferraro 25 (MacDermid, Babych), 15:21. Penalties—Kordic, Tor, double minor (roughing), 3:32; Jennings, Har (roughing), 3:32; Martin, Har, double minor-major (roughing, instigator, fighting), 7:29; Olczyk, Tor, minor-major (high-sticking, fighting), 7:29; Gill, Tor, game misconduct, 7:29; Leeman, Tor (high-sticking), 11:43; Tippett, Har (slashing), 11:43; Ladouceur, Har (interference), 13:33.

Second Period—None. Penalties—Leeman, Tor (tripping), :22; Laughlin, Tor (holding), 9:57; Fergus, Tor, misconduct, 9:57; Samuelsson, Har, double minor (elbowing, roughing), 11:42; Anderson, Har, misconduct, 11:42; Curran, Tor (roughing), 11:42; MacDermid, Har (tripping), 14:00.

Third Period—4, Hartford, MacDermid 13 (Ferraro, Jennings), 2:39. 5, Toronto, Osborne 11 (Leeman, Olczyk), 11:58. 6, Hartford, Tippett 13 (Evason), 19:42 (en). Penalties—MacIver, Har (holding), 7:07; Osborne, Tor (holding), 13:36; Samuelsson, Har (roughing), 13:36.

Shots on goal—Hartford 14-9-16—39. Toronto 8-7-13—28.

Power-play Opportunities—Hartford 1 of 3; Toronto 1 of 5.

Goalies—Hartford, Sidorkiewicz, 15-12-3 (28 shots-26 saves). Toronto, Bester, 9-13-2 (38-36).

Sabres 5, Devils 3

New Jersey	1	0	2—3
Buffalo	3	1	1—5

First Period—1, Buffalo, Hartman 6 (Johansson, Ramsey), 2:39 (pp). 2, Buffalo, Foligno 19 (Hogue, Andreychuk), 4:02 (pp). 3, Buffalo, Ruuttu 11 (Housley, Bodger), 6:30 (pp). 4, New Jersey, Shanahan 14 (Kurvers, Sundstrom), 14:36 (pp). Penalties—Albelin, NJ (tripping), 0:43; Maley, NJ, major (fighting), 2:43; Maguire, Buf, major (fighting), 2:43; Verbeek, NJ (hooking), 3:16; Broten, NJ (hooking), 5:50; Playfair, Buf (hooking), 8:19; Maguire, Buf (roughing), 12:40.

Second Period—5, Buffalo, Maguire 5 (Krupp, Parker), 10:08. Penalties—Krupp, Buf (holding), 2:51; Daneyko, NJ (interference), 6:26; Cirella, NJ, major (fighting), 11:15; Foligno, Buf, minor-major (instigator, fighting), 11:15; Daneyko, NJ, major (fighting), 15:57; Hartman, Buf, major (fighting), 15:57; Muller, NJ (high-sticking), 16:28.

Third Period—6, New Jersey, Maley 5 (Carlsson), 2:27. 7, New Jersey, Sundstrom 22 (Kurvers, O'Callahan), 15:43. 8, Buffalo, Volve 28 (Ramsey), 19:41 (en). Penalties—O'Callahan, NJ (hooking), 6:40; Buffalo bench, served by Andreychuk (too many men on ice), 8:00; Foligno, Buf (roughing), 18:11; MacLean, NJ (roughing), 18:11.

Shots on goal—New Jersey 5-9-18—32. Buffalo 15-6-4—25.

Power-play Opportunities—New Jersey 1 of 5; Buffalo 3 of 6.

Goalies—New Jersey, Burke, 18-20-9 (24 shots-20 saves). Buffalo, Cloutier, 7-8-0 (32-29).

Flames 6, Jets 1

Calgary	2	4	0—6
Winnipeg	0	1	0—1

First Period—1, Calgary, Suter 11 (Fleury, McCrimmon), 3:45 (pp). 2, Calgary, Macoun 6, 15:06. Penalties—Donnelly, Win, major-game misconduct (high-sticking), 2:09; Suter, Cal (holding), 9:16; Fenton, Win (holding), 15:16; Peplinski, Cal (holding), 18:22.

Second Period—3, Calgary, Fleury 7 (Suter, McDonald), 3:26. 4, Calgary, Mullen 39 (Patterson, Gilmour), 3:40. 5, Winnipeg, Hawerchuk 29 (Olausson, Boschman), 15:40. 6, Calgary, Patterson 10 (Gilmour), 18:07. 7, Calgary, Loob 20, 19:48. Penalties—Jarvenpaa, Win (hooking), 5:52; McDonald, Cal (tripping), 8:04.

Third Period—None. Penalty—Fleury, Cal (tripping), 13:57.

Shots on goal—Calgary 16-11-10—37. Winnipeg 6-6-6—18.

Power-play Opportunities—Calgary 1 of 4; Winnipeg 0 of 4.

Goalies—Calgary, Wamsley, 13-6-4 (18 shots-17 saves). Winnipeg, Reddick, 10-12-7 (27-21), Essensa (0:00 third, 10-10).

A—13,221.

Referee—Andy vanHellemond. Linesmen—Leon Stickle, Dan Schachte.

Bruins 7, Kings 3

Boston	3	2	2—7
Los Angeles	1	1	1—3

First Period—1, Boston, Hawgood 9 (Neely), 2:39. 2, Los Angeles, Nicholls 55 (Tonelli, Crossman), 9:34. 3, Boston, Burridge 17 (Neely, Bourque), 10:53. 4, Boston, Bourque 10 (Hawgood, Janney), 15:44. Penalties—Duchense, LA (hooking), 3:46; Laidlaw, LA (hooking), 7:17; Burridge, Bos (tripping), 13:21; Krushelnyski, LA (slashing), 14:26; Carter, Bos (tripping), 15:32; Wesley, Bos (delay of game), 18:47.

Second Period—5, Boston, Carpenter 12 (Johnston, Joyce), 3:09. 6, Los Angeles, Nicholls 56 (Robitaille, Taylor), 8:21. 7, Boston, Joyce 16 (Carpenter, Bourque), 15:45. Penalties—Neely, Bos, major (fighting), :06; Baumgartner, LA, major (fighting), :06; Pederson, Bos (holding), :36; Carpenter, Bos (holding), 6:28; Tonelli, LA (slashing), 6:28; Byers, Bos, major (fighting), 8:47; Baumgartner, LA, major (fighting), 8:47; Krushelnyski, LA (interference), 10:54; Thelven, Bos (tripping), 16:26.

Third Period—8, Boston, Neely 28 (Wesley), 8:02. 9, Los Angeles, Kasper 12 (Gretzky, Tonelli), 14:57 (pp). 10, Boston, Bourque 11 (Janney), 17:11. Penalties—Joyce, Bos (roughing), :56; Laidlaw, LA (roughing), :56; Krushelnyski, LA, misconduct-game misconduct, :56; Allison, LA, major-game misconduct (high-sticking), 1:25; Sweeney, Bos (high-sticking), 9:42; Bourque, Bos (tripping), 13:26; Linseman, Bos (interference), 13:53; DeGray, LA (slashing), 13:53; Pederson, Bos (holding), 18:09; DeGray, LA, misconduct, 18:09.

Shots on goal—Boston 7-11-12—30. Los Angeles 8-10-9—27.

Power-play Opportunities—Boston 0 of 5; Los Angeles 1 of 8.

Goalies—Boston, Lemelin, 12-13-4 (27 shots-24 saves). Los Angeles, Healy, 23-15-2 (11-7), Melanson (8:21 second, 19-16).

A—16,005.

Referee—Ron Hoggarth. Linesmen—Ryan Bozak, Ray Scapinello.

Blackhawks 7, Capitals 4

Washington	2	1	1—4
Chicago	1	2	4—7

First Period—1, Washington, Leach 8 (Langway, Franceschetti), 5:11. 2, Washington, Thompson 1 (Stevens, Ridley), 9:47. 3, Chicago, Roenick 2 (Graham, Larmer), 18:35. Penalties—Wilson, Chi (holding), 3:06; Courtnall, Was (roughing), 5:06; T.Murray, Chi (roughing), 5:06; Miller, Was (interference), 7:15; T.Murray, Chi (high-sticking), 10:04; Graham, Chi (slashing), 14:17; Courtnall, Was (roughing), 15:01; Yawney, Chi (roughing), 15:01; Manson, Chi (cross-checking), 16:00.

Second Period—4, Washington, Miller 12 (Gartner), 8:52. 5, Chicago, Wilson 13 (Roenick, Manson), 12:08 (pp). 6, Chicago, Graham 25 (Larmer), 17:32 (sh). Penalties—Manson, Chi (roughing), :54; Thompson, Was, minor-major (instigator, fighting), 4:02; Sanipass, Chi, major (fighting), 4:02; Malarchuk, Was, served by Courtnall (slashing), 7:15; T.Murray, Chi (interference), 7:15; Miller, Was (hooking), 11:32; Presley, Chi (slashing), 13:38; Bassen, Chi (hooking), 16:57; Murphy, Was (holding), 18:42; Gould, Was (tripping), 18:46.

Third Period—7, Chicago, Graham 26 (Roenick, Larmer), :44 (pp). 8, Chicago, T.Murray 16 (Noonan, Yawney), 4:01. 9, Chicago, Hudson 3 (Wilson), 4:29. 10, Chicago, Larmer 33 (Roenick, Graham), 9:50. 11, Washington, Gartner 24 (Stevens, Murphy), 12:06 (pp). Penalties—Sanipass, Chi (holding), 6:11; Belfour, Chi, served by Bassen (delay of game), 10:36; Houlder, Was (holding), 12:29; Sheehy, Was (high-sticking), 19:55; Sutter, Chi, major-match penalty (high-sticking), 19:55.

Shots on goal—Washington 15-8-4—27. Chicago 8-17-19—44.

Red Wings 4, North Stars 2

Minnesota	0	1	1—2
Detroit	3	1	0—4

First Period—1, Detroit, Oates 13 (Graves, Kocur), 2:49. 2, Detroit, Pavese 3 (Kocur), 11:40. 3, Detroit, Gallant 33 (Barr, Oates), 13:37 (pp). Penalties—Brooke, Min (holding), 3:29; Gallant, Det (tripping), 5:53; Ciccarelli, Min (hooking), 12:02; Giles, Min (slashing), 19:33; Gallant, Det (slashing), 19:33.

Second Period—4, Detroit, Klima 9 (Oates, Barr), 7:05. 5, Minnesota, Ciccarelli 29 (Kolstad, McRae), 12:39. Penalties—Zombo, Det (hooking), :12; Norwood, Det (holding), 7:46; Siren, Min (holding), 14:36; Kolstad, Min, major (fighting), 19:43; Kocur, Det, major (fighting), 19:43.

Third Period—6, Minnesota, Giles 4 (Ciccarelli, McRae), 18:49. Penalties—Zombo, Det (roughing), :44; Houda, Det (roughing), 10:05.

Shots on goal—Minnesota 6-15-12—33. Detroit 20-12-6—38.

Power-play Opportunities—Minnesota 0 of 5; Detroit 1 of 3.

Goalies—Minnesota, Casey 11-13-11 (23 shots-19 saves), Takko (7:05 second, 15-15). Detroit, Hanlon 12-9-8 (33-31).

Radio, TV

TONIGHT
7 p.m. — College basketball: Louisville at Florida State, ESPN
7 p.m. — Women's college basketball: Maine at Boston University, NESN
7:30 p.m. — College basketball: Niagara at Hartford, WKHT
8 p.m. — College basketball: Rhode Island at Temple, Channel 18
8 p.m. — College basketball: LaSalle at Notre Dame, SportsChannel
9 p.m. — College basketball: Wake Forest at North Carolina, ESPN
9:30 p.m. — Celtics at Jazz, Channel 61, WILI (1400-AM)
11:30 p.m. — College basketball: California at Stanford, ESPN

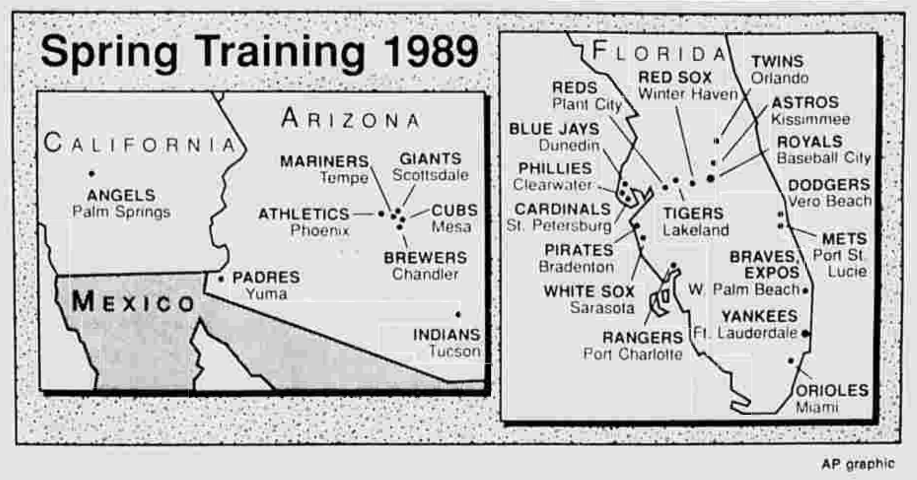

AP graphic

SPRING TRAINING CAMPS — To get ready for the 1989 baseball season, 18 major league teams will hold spring training games in Florida, seven in Arizona and one in California. The preseason schedule begins on March 2. The playing sites in the Grapefruit (Florida) and Cactus (Southwest) leagues remain unchanged from last year. The regular season will begin on Monday, April 3, with the Cincinnati Reds in the traditional home opener against the world champion Los Angeles Dodgers.

Basketball

NBA standings

EASTERN CONFERENCE	W	L	Pct.	GB
Atlantic Division				
New York	33	17	.660	—
Philadelphia	28	20	.583	4
Boston	23	24	.489	8½
Washington	18	29	.383	13½
New Jersey	18	31	.367	14½
Charlotte	13	36	.265	19½
Central Division				
Cleveland	37	11	.771	—
Detroit	32	13	.711	3½
Milwaukee	31	15	.674	5
Atlanta	30	19	.612	7½
Chicago	27	20	.574	9½
Indiana	11	37	.229	26

WESTERN CONFERENCE	W	L	Pct.	GB
Midwest Division				
Houston	29	18	.617	—
Utah	29	20	.592	1
Dallas	25	21	.543	3½
Denver	26	24	.520	4½
San Antonio	13	35	.271	16½
Miami	5	41	.109	23½
Pacific Division				
L.A. Lakers	32	16	.667	—
Phoenix	30	17	.638	1½
Seattle	29	19	.604	3
Golden State	26	20	.565	5
Portland	25	21	.543	6
Sacramento	14	33	.298	17½
L.A. Clippers	11	38	.224	21½

Wednesday's Games
Atlanta 119, New Jersey 112
Philadelphia 113, Indiana 98
Cleveland 129, New York 107
Denver 117, Washington 106
Phoenix 135, Seattle 112
Golden State 133, San Antonio 96

Thursday's Games
Milwaukee at Chicago, 8:30 p.m.
Miami at Dallas, 8:30 p.m.
Boston at Utah, 9:30 p.m.
Golden State at L.A. Clippers, 10:30 p.m.
Detroit at Sacramento, 10:30 p.m.
L.A. Lakers at Portland, 10:30 p.m.

Friday's Games
New Jersey at Philadelphia, 7:30 p.m.
Charlotte at Miami, 7:30 p.m.
Cleveland at Atlanta, 8 p.m.
Denver at Houston, 8:30 p.m.
Boston at Phoenix, 9:30 p.m.
Washington at Seattle, 10 p.m.

NBA results

Hawks 119, Nets 112

ATLANTA (119)
Wilkins 14-20 8-11 36, Levingston 2-4 2-2 6, Malone 6-12 8-11 20, Theus 7-18 8-10 22, Rivers 7-12 2-3 16, Koncak 0-4 0-0 0, Battle 2-8 5-6 9, Carr 2-3 0-0 4, Webb 3-5 0-0 6, Ferrell 0-0 0-0 0, Tolbert 0-0 0-0 0. Totals 43-84 33-43 119.

NEW JERSEY (112)
Morris 7-18 4-8 18, B.Williams 8-11 9-12 25, Carroll 4-7 0-0 8, Hopson 7-16 3-4 17, Conner 2-7 2-2 6, Hinson 4-12 9-11 17, Lee 2-6 2-2 6, Gaines 1-2 1-2 3, McGee 3-7 3-4 10, Jones 0-0 2-2 2, Shackleford 0-0 0-0 0, K.Williams 0-1 0-0 0. Totals 38-87 35-47 112.

Atlanta	33	31	27	28—119
New Jersey	29	22	40	21—112

3-Point goal—McGee. Fouled out—Levingston, Morris, Lee. Rebounds—Atlanta 48 (Levingston, Malone 8), New Jersey 64 (Morris 11). Assists—Atlanta 27 (Rivers 10), New Jersey 22 (Conner 10). Total fouls—Atlanta 30, New Jersey 34. Technical—New Jersey illegal defense. A—12,147.

Suns 135, SuperSonics 112

SEATTLE (112)
Cage 6-13 3-6 15, McKey 6-11 1-1 14, Lister 1-5 0-0 2, Ellis 9-19 1-1 21, McMillan 4-4 0-0 10, McDaniel 6-16 5-6 17, Lucas 2-8 0-0 4, Schoene 3-8 2-2 9, Reynolds 2-10 5-8 9, Polynice 2-5 0-0 4, A.Johnson 1-6 1-2 3, Ballard 1-8 2-2 4. Totals 43-113 20-28 112.

PHOENIX (135)
Chambers 12-16 9-10 35, Gilliam 3-8 2-2 8, West 4-6 0-3 8, Hornacek 6-11 5-5 17, K.Johnson 7-13 11-12 25, E.Johnson 12-18 0-0 25, Dunn 0-1 0-0 0, Corbin 2-6 1-2 5, Perry 2-2 0-0 4, Kerr 1-3 0-0 2, Nealy 0-1 0-0 0, Lang 3-3 0-0 6. Totals 52-88 28-34 135.

Seattle	32	25	26	29—112
Phoenix	38	35	34	28—135

3-Point goals—Ellis 2, McMillan 2, Chambers 2, McKey, Schoene, E.Johnson. Fouled out—None. Rebounds—Seattle 64 (Cage 11), Phoenix 56 (West 9). Assists—Seattle 23 (McMillan 8), Phoenix 33 (K.Johnson 10). Total fouls—Seattle 27, Phoenix 24. A—12,800.

Cavaliers 129, Knicks 107

NEW YORK (107)
Newman 7-11 3-3 20, Oakley 5-10 1-2 11, Ewing 7-18 4-5 18, Tucker 5-10 0-0 12, Jackson 2-12 1-2 5, Walker 1-5 2-2 5, G.Wilkins 2-7 2-2 6, Strickland 5-12 2-3 12, Green 3-9 0-0 6, E.Wilkins 2-4 0-0 4, Butler 1-1 0-0 2, Myers 3-7 0-0 6. Totals 43-106 15-21 107.

CLEVELAND (129)
Sanders 2-4 0-0 4, Nance 13-17 2-4 28, Daugherty 7-12 2-2 16, Price 5-12 3-3 16, Harper 11-15 7-10 29, Williams 3-5 5-8 11, Ehlo 5-7 1-3 11, Valentine 1-3 1-1 3, Rollins 2-3 0-0 4, Keys 2-6 1-2 5, Dudley 1-2 0-0 2. Totals 52-86 22-37 129.

New York	35	22	25	25—107
Cleveland	32	36	34	27—129

3-Point goals—Newman 3, Price 3, Tucker 2, Walker. Fouled out—None. Rebounds—New York 57 (Ewing 11), Cleveland 61 (Daugherty 13). Assists—New York 20 (Jackson, Strickland 7), Cleveland 36 (Price 18). Total fouls—New York 32, Cleveland 19. Technical—Oakley. A—19,325.

Nuggets 117, Bullets 106

WASHINGTON (106)
King 4-12 11-16 19, Catledge 5-8 2-2 12, Feitl 1-2 0-0 2, Walker 8-12 4-6 20, Malone 9-19 3-4 21, Eackles 2-7 1-2 5, Grant 0-0 0-0 0, Williams 4-9 5-5 13, Alarie 2-3 0-0 5, Colter 1-4 5-7 7, C.Jones 1-2 0-0 2. Totals 37-78 31-42 106.

DENVER (117)
English 14-26 4-5 32, Cooper 0-0 0-0 0, Schayes 8-12 5-7 21, Lever 10-16 4-4 24, Adams 4-14 4-6 12, Rasmussen 4-8 0-0 8, Davis 5-9 2-2 12, Cook 4-9 0-0 8, Greenwood 0-2 0-0 0, Hanzlik 0-0 0-0 0. Totals 49-96 19-24 117.

Washington	28	37	21	20—106
Denver	41	25	32	19—117

3-Point goal—Alarie. Fouled out—None. Rebounds—Washington 57 (Walker 9), Denver 47 (Lever 9). Assists—Washington 18 (King 6), Denver 33 (Adams 10). Total fouls—Washington 25, Denver 33. Technical—Feitl. A—11,471.

Warriors 133, Spurs 96

SAN ANTONIO (96)
G.Anderson 4-10 0-0 8, King 2-9 2-2 6, Brickowski 5-11 2-2 12, M.Anderson 7-14 7-8 21, W.Anderson 7-16 0-0 14, Roth 0-1 1-2 1, Maxwell 3-8 3-4 9, Vincent 7-10 4-4 18, Natt 0-5 0-2 0, Comegys 0-4 2-2 2, Smrek 1-2 3-3 5. Totals 36-90 24-29 96.

GOLDEN STATE (133)
Mullin 6-16 7-8 19, Teagle 11-17 1-3 23, L.Smith 5-11 0-1 10, Garland 8-9 2-2 18, Richmond 6-16 6-6 19, Sampson 2-4 0-0 4, Higgins 4-6 2-2 11, O.Smith 7-11 1-2 15, Alford 2-4 0-0 4, Bol 1-2 0-0 2, Starks 3-4 2-2 8, Frank 0-2 0-0 0. Totals 55-102 21-26 133.

San Antonio	30	27	25	14— 96
Golden State	35	25	40	33—133

3-Point goals—Richmond, Higgins. Fouled out—None. Rebounds—San Antonio 60 (Brickowski 9), Golden State 51 (L.Smith 7). Assists—San Antonio 22 (M.Anderson 9), Golden State 36 (Garland 7). Total fouls—San Antonio 21, Golden State 22. A—13,941.

76ers 113, Pacers 98

INDIANA (98)
Tisdale 9-13 0-0 18, Person 10-17 1-2 21, Smits 4-12 1-2 9, Fleming 1-10 0-0 2, Miller 11-17 6-8 28, Skiles 5-7 1-2 12, Long 1-3 2-2 5, Gray 1-2 0-0 2, Dreiling 0-1 1-3 1. Totals 42-82 12-19 98.

PHILADELPHIA (113)
Jones 7-10 0-0 14, Barkley 8-17 5-7 21, Gminski 6-13 2-5 14, Cheeks 4-4 2-2 10, Hawkins 9-14 4-4 23, Anderson 4-12 0-0 8, Brooks 6-8 1-1 13, Welp 1-2 0-0 2, Coleman 0-2 0-0 0, Smith 2-3 4-7 8. Totals 47-85 18-26 113.

Indiana	26	28	28	16— 98
Philadelphia	31	24	31	27—113

3-Point goals—Skiles, Long, Hawkins. Fouled out—None. Rebounds—Indiana 41 (Tisdale 15), Philadelphia 52 (Gminski 9). Assists—Indiana 31 (Fleming 15), Philadelphia 28 (Cheeks 12). Total fouls—Indiana 26, Philadelphia 20. Technicals—Person, Philadelphia illegal defense. A—10,226.

Wednesday's college hoop scores

EAST
Boston U. 76, Vermont 65
Bucknell 81, Rider 75
Delaware 76, Towson St. 74
Hofstra 71, Drexel 68
Holy Cross 77, Fairfield 68
Lafayette 82, Lehigh 69
Marist 86, Long Island U. 72
Navy 73, William & Mary 70, OT
Richmond 61, American U. 57
Seton Hall 72, Connecticut 69

SOUTH
Florida 90, Auburn 79
Florida A&M 101, Alabama St. 97
Howard U. 72, Md.-E. Shore 71
Jacksonville 87, Flagler 55
LSU 99, Kentucky 80
Memphis St. 81, Cincinnati 71
Mississippi St. 61, Alabama 57, OT
N. Carolina St. 90, Clemson 75
N.C. Charlotte 81, South Florida 76
S. Mississippi 105, SW Louisiana 104
South Carolina 81, Virginia Tech 70
Southern U. 92, SE Louisiana 72
Tennessee 83, Mississippi 71

How Top Twenty fared

How The Associated Press' Top Twenty college basketball teams fared Wednesday:
1. Oklahoma (22-3) beat Kansas 94-89, OT.
2. Arizona (18-3) did not play.
3. Missouri (21-5) did not play.
4. Georgetown (19-3) did not play.
5. Illinois (20-3) did not play.
6. Syracuse (21-5) did not play.
7. Florida State (19-2) did not play.
8. North Carolina (20-5) did not play.
9. Indiana (20-5) did not play.
10. Louisville (17-5) did not play.
11. Duke (18-4) did not play.
12. Seton Hall (21-4) beat Connecticut 72-69.
13. Michigan (18-5) did not play.
14. West Virginia (20-2) did not play.
15. Iowa (18-6) did not play.
16. Ohio State (17-7) did not play.
17. Stanford (19-5) did not play.
18. Nevada-Las Vegas (16-6) did not play.
19. North Carolina State (16-5) beat Clemson 90-75.
20. Louisiana State (18-6) beat Kentucky 99-80.

Rec Hoop

Midgets

Community Y- 76ers 44 (Mike Slena 12, Bill Hine 10) Lakers 28 (Damond Dampier 14, Bill Renaud 8)

Jazz 32 (Rich Griffeth 9, Julie Smart 9) Bulls 20 (Brian Loomis 8, Tim Marchant 6)

Knicks 26 (Jeff Altrui 13, Dean Johnson 5) Spurs 19 (Mike Guliano 8, Bret Desimone 8, Matt Denis also played well)

Tigers 24 (Jamie Lazzeris 9, Matt Beggs 4, Chris Daly also played well) Gunners 22 (Greg Ryan 13, Paul Jendrzeiczyk 4, Erik Johnson also played well)

Jazz 32 (Kevin Viel 10, Matt Somberg 4, Chris Colland and Anthony Monaco also played well) Celtics 24 (Bobby Moore 13, Trevore Frenette 6, Chris Mainville also played well)

Bulls 36 (Corky Coughlin 20, Gino Orlowski 4, Cory Wry 2) Rockets 29 (Dan Carangelo 17, Peter Carlson 4, John Hanna 2)

Pee Wee

Community Y- Orangemen 13 (Lucas Solomonson 6, Ryan Gohla 5) Huskies 6 (Mike Masse 4, Dan Toomey 2)

Wildcats 22 (Dion Shabazz 10, Dan Lidestra 6, Melissa Heine 4) Hoyas 13 (Steve Zowlsowski 7, Jason McClellan 4)

Calendar

TODAY
Ice Hockey
East Catholic at Malden Catholic, TBA
Girls Basketball
East Catholic at Ledyard, 7 p.m.

FRIDAY
Boys Basketball
Manchester at Hartford Public, 7:30
East Catholic at St. Bernard, 7 p.m.
Cheney Tech at RHAM, 7:30
Bolton at Rocky Hill, 7:30
Coventry at East Hampton, 7:30
Girls Basketball
Hartford Public at Manchester, 7:30
Boys Swimming
East Catholic at East Hartford, 3:30
Wrestling
State Class Championships
Manchester at Class LL Meet (East Hartford High), 4 p.m.
East Catholic/Cheney Tech at Class M Meet (Foran High, Milford), 4 p.m.

SATURDAY
Ice Hockey
East Catholic at Notre Dame, 8:30 p.m.
Manchester vs. Rockville (Bolton Ice Palace), 8 p.m.
Wrestling
State Class Championships
Manchester at Class LL Meet (East Hartford High), 10 a.m.
East Catholic/Cheney Tech at Class M Meet (Foran High, Milford), 10 a.m.

Big East standings

Big East Conference	W	L	O'all W	O'all L
Georgetown	9	2	19	3
Seton Hall	8	4	21	4
Syracuse	7	5	21	5
Providence	6	5	17	5
Pittsburgh	6	6	13	10
St. John's	5	7	13	9
Villanova	5	6	14	11
Connecticut	**4**	**7**	**13**	**8**
Boston College	1	9	9	12

Wednesday's Result
Seton Hall 72, UConn 69
Saturday's Games
UConn at Villanova, 8 p.m.
Georgetown at Boston College, 8 p.m.
Syracuse at Providence, 8 p.m.
Seton Hall at Pittsburgh, 8 p.m.
St. John's at DePaul, 2:30 p.m.
Monday's Game
Villanova at Pittsburgh, 7:30 p.m.
Tuesday's Game
St. John's at Seton Hall, 8 p.m.
Wednesday's Games
UConn at Boston College, 8 p.m.
Providence at Georgetown, 8 p.m.
Saturday, Feb. 25
Pittsburgh at UConn (Civic Center), 1 p.m.
Providence at Seton Hall, 1 p.m.
Villanova at Boston College, 7 p.m.
Georgetown at St. John's, 9 p.m.

Big East result

Seton Hall 72, UConn 69

SETON HALL (72)
Gaze 8-12 0-0 22, Walker 2-2 2-5 6, Ramos 9-10 9-9 27, Greene 1-2 0-0 2, Morton 2-8 3-4 8, Volcy 3-5 1-2 7, Avent 0-1 0-0 0, Wigington 0-0 0-0 0, Cooper 0-1 0-0 0. Totals 25-41 15-20 72.

CONNECTICUT (69)
Sellers 3-5 1-4 7, George 2-6 0-1 4, Robinson 7-18 3-3 17, Smith 5-16 4-4 14, Gamble 1-12 0-0 3, Williams 5-9 4-5 14, McCloud 1-4 2-2 4, DePriest 0-0 0-0 0, Gwynn 2-5 2-2 6. Totals 26-75 16-21 69.

Halftime—Seton Hall 38, Connecticut 28. 3-point goals—Seton Hall 7-15 (Gaze 6-8, Morton 1-6, Greene 0-1), Connecticut 1-8 (Gamble 1-4, George 0-1, Smith 0-3). Fouled out—Robinson. Rebounds—Seton Hall 36 (Gaze 8), Connecticut 35 (Sellers 7). Assists—Seton Hall 18 (Greene 7), Connecticut 13 (Smith 7). Total fouls—Seton Hall 19, Connecticut 17. A—15,122.

Transactions

BASEBALL
American League
BALTIMORE ORIOLES—Signed Brian Holton, pitcher, to a one-year contract.
BOSTON RED SOX—Agreed to terms with Roger Clemens, pitcher, on a three-year contract.
KANSAS CITY ROYALS—Signed Bo Jackson, outfielder, and Luis Aquino, pitcher, to one-year contracts.
National League
CINCINNATI REDS—Signed Van Snider, outfielder, to a one-year contract.
ST. LOUIS CARDINALS—Signed Leon Durham, first baseman, to a contract with Louisville of the American Association.
American Association
BUFFALO BISONS—Signed Bill Scherrer, pitcher, to a one-year contract.
TIDEWATER TIDES—Agreed to terms with Don Aase, pitcher, on a one-year contract.

BASKETBALL
National Basketball Association
DETROIT PISTONS—Traded Adrian Dantley, forward, and a first-round draft pick in 1991 to the Dallas Mavericks for Mark Aguirre, forward, and conditional draft picks (If Dallas plays in the 1989 Western Conference finals, the Pistons will also receive the Mavericks' 1991 second-round draft pick and Cleveland's second-round pick in 1989 that Dallas acquired for the rights to Mark Price).

FOOTBALL
National Football League
CLEVELAND BROWNS—Named Dan Radakovich defensive coordinator and linebackers coach.
SAN DIEGO CHARGERS—Named Larry Beightol offensive coordinator in charge of the offensive line. Agreed to terms with Joel Patten, offensive lineman.
WASHINGTON REDSKINS—Named Jack Burns quarterback coach.

HOCKEY
National Hockey League
NEW YORK ISLANDERS—Traded Tomas Jonsson, defenseman, to the Edmonton Oilers for future considerations. Loaned Brad Lauer, left wing, to Springfield of the American Hockey league. Recalled Dale Henry, left wing, from Springfield.
PITTSBURGH PENGUINS—Assigned Bruce Racine, goalie, to Muskegon of the International Hockey League.

COLLEGE
MID-EASTERN ATHLETIC CONFERENCE—Placed Nathaniel "Nat" Frazier, Morgan State coach, on probation for the remainder of this season and for all of the 1989-90 season and fined him an undisclosed sum for his actions during a Feb. 6 game.
COLUMBIA—Named Erv Chambliss defensive backs coach and Jim Margraff offensive line coach.
EAST CAROLINA—Announced the resignation of Tom Tuberville, assistant basketball coach.
MANSFIELD—Named Bruce Peddle assistant baseball coach.
SAM HOUSTON STATE—Named John Lumley interim head track coach.
UPSALA—Named John Alfano sports information director.

BEST BUY
OIL CO.
Vernon, CT
875-0876
.71⁹ COD
150 Gallon Min.
Price subject to change • Volume Discounts

FOCUS/Advice

Talking about lost child soothes grief

Dear Abby
Abigail Van Buren

DEAR ABBY: Some time ago, I wrote to you that Keith, our eldest son, was killed when he fell from a roof, and I was heartbroken because nobody — neither my friends nor his — remembered his birthday or the date of his death.

With my permission, you published my letter and my name. Abby, since my letter appeared, I've received so many wonderful cards and telephone calls from people who read it! It was especially gratifying to hear from so many of Keith's friends who came forward to tell me how his life and death affected their lives. Parents appreciate knowing that their dead child had an impact on other people besides his immediate family.

The pain of losing a child — or any loved one — never "goes away"; it must be dealt with. And discussing the child's life and death is one way parents work through their grief. This immense pain does ease a little, day by day, and you gradually learn to live with your loss, but your life will never be the same.

Thank you for printing my letter, Abby. I hope that many more people will know how to react, and help friends and relatives who have lost a child.

CAROLE EDWARDS
FLORIDA

DEAR CAROLE: Hundreds of people wrote to say they never realized that talking to grieving parents about the deceased is therapeutic. All feared it would "stir up" emotions, so they talked about everything else, assuming that the distraction would be preferable.

Thank you for giving me yet another opportunity to assure my readers that it's a kindness to remember the birthday and death date of the deceased.

DEAR ABBY: You've often said that the best (but hardest) way to quit smoking is "cold turkey."

Well, chocolate is to me what cigarettes are to smokers. I'm a grown woman, married and the mother of two sons, and I couldn't wait for my husband and boys to leave the kitchen so I could have something chocolate. I used to love to go marketing, so I could buy two packages of chocolate cookies. I'd eat one package in the store, and one in the car on the way home. I even hid chocolate candy in my dresser drawers so no one else would see them.

Every other day I'd mix a batch of brownies — only they rarely made it to the oven. I'd eat the raw batter in one sitting!

After my aerobics class three times a week, I'd stop at the store for a chocolate treat. Of course I knew I had a problem, so I once tried to make myself sick — eating 10 chocolate cupcakes at one sitting. It didn't work. I was too addicted.

I finally realized I would have to quit — cold turkey. So that's what I did.

It can be done if you set your mind to it. I always prayed a lot, and have been a reformed chocoholic for five months now!

SUE WELCH
IN MARYLAND

DEAR SUE: Being a minor-league chocoholic myself, I know where you're coming from. Congratulations, Sue. I applaud your efforts and wish you well.

———

Dear Abby's Cookbooklet is a collection of favorite recipes — all tested, tried and terrific! To order, send your name and address, plus check or money order for $3.50 to: Abby's Cookbooklet, P.O. Box 447, Mount Morris, Ill. 61054. (Postage is included.)

WIT OF THE WORLD

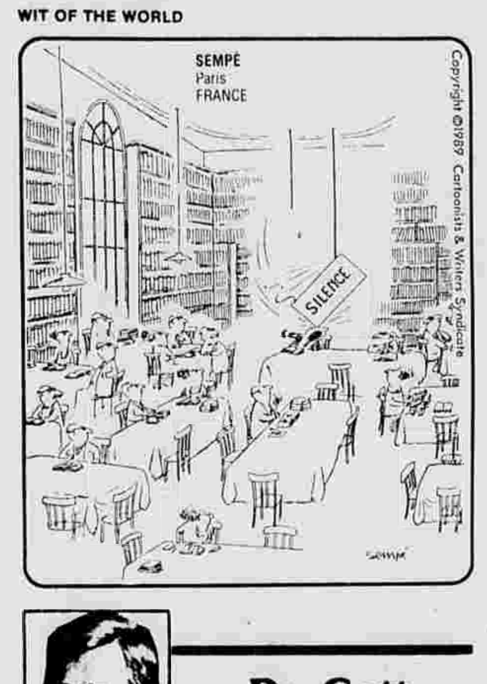

Dr. Gott
Peter Gott, M.D.

Help for woman who's wheezing

DEAR DR. GOTT: I seem to wheeze most of the time. I'm an older lady.

DEAR READER: Wheezing means that the air that is expired from your lungs is meeting some resistance in the breathing passageways. This can be due to excess fluid in the lungs from low-grade heart failure, to excess mucus from air pollution or to a combination of added mucus and bronchia constriction from asthma.

In an "older lady," I'd worry a bit about the possibility that a treatable heart condition might be the cause of your wheezing. I urge you to seek an examination by your doctor, who will be able to diagnose the problem and offer appropriate therapy.

For more information, I am sending you a copy of my Health Report "Living With Chronic Lung Disease." Other readers who would like a copy should send $1 with their name and address to P.O. Box 91369, Cleveland, Ohio 44101-3369. Be sure to mention the title.

DEAR DR. GOTT: Last fall my husband, age 46, was hospitalized with nephrotic syndrome. It was determined that he'd had a bad reaction to ibuprofen, which he took for back pain. He's been told to eat plenty of protein, eliminate salt and use non-steroid drugs. Could you explain this disease to me?

DEAR READER: Nephrotic syndrome is a form of kidney damage marked by excess amounts of protein in the urine (with a corresponding protein-loss in the blood stream), elevated blood-fat levels and edema (accumulation of tissue fluid). The syndrome may be caused by a variety of diseases, including nephritis (kidney inflammation), diabetes, cancer, allergies and infections. In some people, such as your husband, adverse reactions to medications and drugs can cause nephrotic syndrome.

For patients who have drug-induced nephrotic syndrome, the prognosis is quite good; the kidney damage heals with time. During the healing process, nephrotic patients need to maintain a high level of dietary protein (to counteract urinary losses), avoid salt (which contributes to edema) and use prescribed medicine under a doctor's supervision; in short, the very steps your husband is taking.

DEAR DR. GOTT: Are colitis and Crohn's disease separate conditions or two stages of the same disease?

DEAR READER: Colitis is a general term referring to inflammation of the large intestine. This includes several different diseases such as: ulcerative colitis, acute infectious colitis, pseudomembranous (clostridial) colitis, contraceptive-pill-induced colitis, ischemic colitis — and Crohn's disease.

Crohn's disease is a specific type of colitis, characterized by severe inflammation of the bowel wall — often involving parts of the small intestine, as well as the colon. The cause is unknown and no specific therapy is available. Crohn's disease must be differentiated from other, more easily treated forms of colitis.

Check car's charging system to find cause of problem

By Peter Bohr
Road & Track Magazine

Keeping Your Car Alive

One fine morning — no, make that one stinking cold morning — you're going to hop into your car, turn the key, and instead of the sound of your car's starter motor merrily turning, you're going to hear a pitiful groan. Or worse, you'll hear nothing at all.

A dead battery. Your first instinct may be to chuck out the poor old battery and buy another. That may be a good idea if the battery is two, or three years old. (Most batteries will have a sticker on top with holes punched beside the month and year that they were put into service.)

However, many perfectly good batteries have been junked when the real problems lay with the cars' charging systems, not with the batteries.

You see, the battery is just one of three major components in a charging system. There is also the alternator that generates an electrical current, and a voltage regulator that decides when and how much current to send to the battery.

Sometimes the alternator gives up, and sometimes the voltage regulator goes berserk, which can leave the battery in a bad way. That's why it's important to have the entire charging system checked by a mechanic before you buy a new battery.

But even a healthy alternator and regulator are insufficient grounds for condemning a dead battery. In fact an insufficient ground could be the problem. At each end of the battery you'll see a metal post with a big cable attached to it. One is a negative or "ground cable," and the other the positive cable. If these cables aren't secured tightly to the posts, or if the posts and cable ends become corroded, the flow of current could be disrupted. You should tighten the cable ends with a wrench or pliers and clean the posts with a brush every few months.

Or the problem could be that the battery is simply low on "electrolyte." Inside a battery's plastic case there are a series of lead plates. The plates are surrounded by a mixture of water and sulfric acid — electrolyte. A chemical reaction between the plates and the electrolyte allows electrical energy to be stored in the battery until you need it — like when you start the car.

But electrolyte evaporates over time, at least in batteries of the non-maintenance free variety. If your battery does have removable caps, once a month pull each one off and take a peek. If you don't see liquid covering the plates inside, pour in some distilled water (though tap water will do in a pinch). If you have to add water frequently, the voltage regulator may be allowing the battery to become overcharged. And inspect the plastic case for leaks; battery acid will eat through metal.

Of course eventually the battery will die forever. The lead plates may become too encrusted with lead sulfate, or they may disintegrate, or they may short out as crud builds up in the battery — one reason to use cleaner, distilled water. The best way to see if the battery has reached the end of its life is to have a mechanic perform a "load test" on it.

Okay, so let's say the battery really is a goner. Now what do you buy? Batteries are almost always warranted — on a pro-rated basis — for a certain number of months of service. Most folks assume the best battery is the one with the longest warranty (and usually the highest price). But the warranty is often just a gimmick to make you come back and buy another battery of the same brand.

What really matters is the battery's cold cranking power — that is, the amount of energy it can store — as well as the electrical requirements of your car's engine. Electrical current is measured in "amperes," or "amps" for short. A car with a diesel engine or a V-8 might need a battery rated at 400 amps to ensure that it'll start on a cold morning. But a car with a small four-banger may get by fine with a 250-amp battery. So to buy the right battery, first find out what size your car's manufacturer recommends — check your car's owner's manual or ask your mechanic for that information. Then buy a battery with an equal or greater capacity rating.

Which is the best remedy to use to fight common cold?

By the Editors
of Consumer Reports

Consumer Reports

Last year, Americans spent $2 billion on remedies that promise to relieve the discomforting symptoms of the common cold. But did they get their money's worth?

The answer most often is no. The majority of cold products — utilizing what's known as the shotgun approach — are crammed with ingredients that may be unnecessary, may cause unwanted side effects, and may even be ineffective at providing relief. Users often waste money on medication they don't need.

Antihistamine is a glaring example of a superfluous ingredient in cold remedies. Although useful against hay fever and similar allergies, antihistamines don't relieve a cold-induced runny nose or congestion. They do, however, cause drowsiness — the one effect cold sufferers may notice. Many popular brands, including Contac, NyQuil, Comtrex, Dristan, CoTylenol and Dimetapp Plus contain antihistamines.

Another unnecessary soporific in some cold remedies is a stiff belt of alcohol. Vick's NyQuil — America's leading cold remedy — is 50 proof, comparable to triple sec or creme de minthe.

Many shotgun cold remedies also list on their roster of ingredients aspirin or acetaminophen to fight aches and pains. But most cold sufferers don't need a pain reliever. For those that do, it's cheaper to buy the straight analgesic — if they don't already have some on hand.

The best approach for relief of cold symptoms is to use effective single-ingredient drugs. That way you can target just the symptoms you have, when you have them, and adjust the dose to fit their severity. Even when shotgun remedies match your symptoms, their fixed doses may be inappropriate — inadequate for severe symptoms and too potent for mild ones.

To clear up a stuffy nose, topical decongestants such as Afrin or Dristan sprays are more effective than oral ones. But overuse of sprays and drops can lead to "rebound congestion," stuffiness worse than the original problem. These products should be used sparingly and only for a few days.

In contrast, oral decongestants can be taken daily for up to a week and don't produce rebound congestion. They can cause insomnia, however, so avoid taking them before bedtime. Another side effect is mouth dryness. Oramyl, Sudafed and Sudanyl brands are single-ingredient decongestants.

For relief of sore throat pain, don't bother with aspirin gargles or Aspergum, an aspirin chewing gum. The FDA has found insufficient evidence that aspirin, when used topically, can relieve pain.

Medicated sprays such as Chloraseptic Sore Throat Spray and medicated lozenges such as Sucrets, Oracin and Spec-T Sore Throat Anesthetic Lozenges should dull sorethroat irritation.

Some brands of cough medicine combine an expectorant — intended to make phlegm easier to cough up — with a drug that suppresses coughing. That's irrational. If you want an expectorant, choose a brand which contains that alone. Some are plain Robitussin, Colrex Expectorant, 2/G, Hytuss tablets and Nortussin.

If you want a cough suppressant, consider a product containing dextramethorphan. The drug is similar to codeine in effectiveness but is not addictive.

Our Language

QUESTION: I've read that writers use hyperbole for effect. How does hyperbole work?

ANSWER: Hyprbole uses extreme exaggeration to make a point. When people say they're "hungry" enough to eat a horse," they're using hyperbole (I hope). Pronounce the word in four syllables, not three — hyperbole isn't the game after the Super Bowl. The final syllable is pronounced "lee."

———

Do you have a question or comment about our language? Please write to Jeffrey McQuain, in care of the Manchester Herald, P.O. Box 591, Manchester 06040.

AP photo

COUPLE SEPARATES — Actress and aerobics guru Jane Fonda and husband Tom Hayden have decided to separate on a trial basis. The couple was married in 1973.

PEOPLE

Fonda, Hayden separate

LOS ANGELES (AP) — Actress Jane Fonda and her husband, state Assemblyman Tom Hayden, will separate after 16 years of marriage that began as a romance between two of the best-known activists of the anti-Vietnam War movement.

They have two children, Troy, 15, and Vanessa, 20, who is Fonda's daughter from a previous marriage to director Roger Vadim. The couple have lived in a large home in suburban Santa Monica and on a ranch near Santa Barbara.

"Tom and Jane consider this separation a private matter and will have no public comment or statement on it," spokesman Stephen Rivers said Wednesday.

Fonda, 51, who won best-actress Oscars for the 1971 film "Klute" and in 1978 for "Coming Home," and Hayden, 49, a Democrat representing coastal Santa Monica in the state Assembly, were married in January 1973.

Evans 'more secure now'

NEW YORK (AP) — Actress Linda Evans says she's more secure and doubts she can ever make a man the center of her life again, thanks in part to a 35,000-year-old spiritual guide named Ramtha.

"As I've become more secure and wiser, I've attracted more secure and wiser men," the 46-year-old "Dynasty" star says in an interview in the March issue of McCall's magazine. "But making a man my whole life again? God knows I once would have been thrilled to do that. ... My relationships have become healthier as I have less and less need."

Evans said she has learned to value her freedom with help from Ramtha, who she says speaks through her close female friend and Tacoma, Wash., neighbor, J.Z. Knight. Mrs. Knight is the psychic and channeler mentioned in Shirley MacLaine's autobiography, "Dancing in the Light."

Rolling Stones to reunite

LOS ANGELES (AP) — Guitarist Keith Richards and singer Mick Jagger, who got little satisfaction pursuing solo careers, are planning to reunite the Rolling Stones to record their first album in three years and may go on the road again.

They apparently smoothed over their differences during a recent stay in the Caribbean, said Paul Wasserman, a spokesman for Richards.

"Nothing is official yet, but it looks like it's going to happen," said Wasserman. "Keith was down there. Mick was down there. And they talked about writing some songs. They might have even written some already."

The album would be the second in the group's $28 million, four-record deal with CBS, following the 1986 album "Dirty Work." The tour would be their first since the record-setting 1981 tour that brought in $54 million in ticket sales.

Shepherd files for divorce

LOS ANGELES (AP) — Two weeks after their separation, "Moonlighting" star Cybill Shepherd has filed for divorce from her husband of nearly two years, chiropractor Bruce Oppenheim.

A divorce petition citing irreconcilable differences was filed Wednesday in Superior Court here, said publicist Cheryl Kagan.

Miss Shepherd and Oppenheim were married on March 1, 1987, and became the parents of twins, Ariel and Zachariah, seven months later.

Miss Shepherd, who will be 39 on Saturday, plays detective Maddie Hayes on ABC's "Moonlighting." Her film roles include "The Last Picture Show" and "Taxi Driver."

Reagan avoids prosecution

LOS ANGELES (AP) — Former President Reagan's adopted son, Michael, won't be prosecuted on a telephone harassment complaint because he apologized to the man he called, a spokesman for the city attorney's office says.

The prosecutor suspended the misdemeanor case at the recommendation of a hearing officer who listened to Reagan apologize for leaving an obscenity-laced message on the telephone answering machine of photographer Roger Sandler, said the spokesman, Mike Qualls.

Sandler said he accepted the decision, though he didn't believe Reagan was truly contrite. "My inclination is that he apologized ... so as not to be prosecuted," he said.

Reagan, 43, wasn't immediately available to respond to the announcement, said his spokesman, Dale Olson.

FEB 1989
FILMED BY THE PROFESSIONALS AT CREST MICROFILM, INC., CEDAR RAPIDS, IOWA

DILLON by Steve Dickenson

PEANUTS by Charles M. Schulz

HAGAR THE HORRIBLE by Dik Browne

THE PHANTOM by Lee Falk & Sy Barry

BLONDIE by Dean Young & Stan Drake

ROSE IS ROSE by Pat Brady

ON THE FASTRACK by Bill Holbrook

THE GRIZZWELLS by Bill Schorr

Bridge

NORTH 2-16-89
♠ A K 7 5 3
♥ 10 7
♦ A K J 5 4
♣ 6

WEST
♠ Q 10 6 4 2
♥ K Q 8 2
♦ 8 2
♣ Q 6

EAST
♠ J 9
♥ A J 9 3
♦ Q 10 7 6
♣ 5 3 2

SOUTH
♠ 8
♥ 6 5 4
♦ 9 3
♣ A K J 10 9 7 4

Vulnerable: North-South
Dealer: South

West	North	East	South
			3♣
Pass	5♣	Pass	Pass
Pass			

Opening lead: ♥ K

A lead not made is a vital clue

By James Jacoby

It was precipitous of North to jump right to five clubs after his partner's vulnerable pre-empt. He might have first responded three spades, just on the off-chance that South had three cards in that suit. (In standard methods, the bid of a new suit below game is a forcing response to partner's pre-emptive opening bid.) The final contract would no doubt be the same, since North was apparently convinced that South had a solid club suit.

Against five clubs, West led the king of hearts. The defense then continued with a heart to East's ace. Then at the third trick East led back the jack of spades. Is there some conclusion that declarer should be able to draw from this sequence of defensive plays?

One thing is certain — whatever else may be in East's hand, there is no possibility that he holds the queen and two more clubs. With that holding he would certainly be playing a third round of hearts in the hope that dummy would be forced to ruff, thereby preventing declarer from leading a club from dummy for a finesse. Since defender East did not force the dummy, it's safe to say that he is perfectly willing for declarer to take a finesse in clubs. Declarer should not fall into that trap. Instead, South should simply play out the A-K of clubs, dropping West's queen to make his contract.

James Jacoby's books "Jacoby on Bridge" and "Jacoby on Card Games" (written with his father, the late Oswald Jacoby) are now available at bookstores. Both are published by Pharos Books.

The Church of Jesus Christ of Latter-Day Saints was organized in 1830 by Joseph Smith at Fayette, N.Y.

SNAFU by Bruce Beattie

Being on Death Row had made Leroy skittish about sitting in chairs.

KIT 'N' CARLYLE by Larry Wright

BUGS BUNNY by Warner Bros.

LI'L ABNER by Al Capp

ARLO AND JANIS by Jimmy Johnson

ALLEY OOP by Dave Graue

THE BORN LOSER by Art Sansom

FRANK AND ERNEST by Bob Thaves

WINTHROP by Dick Cavalli

CHUBB AND CHAUNCEY by Vance Rodewall

Puzzles

ACROSS

1 Sudden breeze
5 Wooded hill
9 Modest
12 Bacchanals' cry
13 Take ——
14 —— of the land
15 Study of nerves
17 Collection of sayings
18 Latin dance music
19 West Indies, e.g.
21 In human
23 River island
24 Female word
27 Type of fish
29 Barter
32 Poetic foot
34 Cat
36 Show ostentatiously
37 California city
38 Golfer Lema
39 Done with
41 Even (poet.)
42 Roman bronze
44 Oil exporter
46 Garment hanger
49 Color slightly
53 As far —— know
54 Deceit
56 Constellation
57 Cattle
58 Silkworm
59 Sea bird
60 Herb
61 Plants grass

DOWN

1 Clan
2 Layer of eye
3 —— food
4 To the point
5 Actor Holbrook
6 Woodwind player
7 Fireplace fuel
8 Choreographer —— Tharp
9 At an angle
10 Deer
11 Cheers
16 Rowboat part
20 Theater passageway
22 Right-hand page
24 Examine minutely
25 Ring of light
26 Aura
28 Bid
30 Actress Baxter
31 Laborer
33 Customer
35 Publishing blunders
40 Scandinavian pirate
43 Bags
45 Baseball teams
46 Healthy
47 Jacob's son
48 Mexican shrub
50 Roman emperor
51 Storage battery plate
52 Young hawk
55 Far grade

Answer to Previous Puzzle

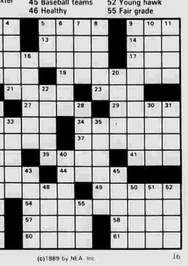

CELEBRITY CIPHER

Celebrity Cipher cryptograms are created from quotations by famous people, past and present. Each letter in the cipher stands for another. *Today's clue: E equals G.*

'ZVUTVYWKY YRVGMSQ'I IRNQJ IVV UGZR — NI NQIWKXWKWY LNIR IRWNK TMFENFKNYU.' — RVLFKS SNWIA.

PREVIOUS SOLUTION: "I'm leaving because the weather is too good. I hate London when it's not raining." — Groucho Marx.

JUMBLE

THAT SCRAMBLED WORD GAME by Henri Arnold and Bob Lee

Unscramble these four Jumbles, one letter to each square, to form four ordinary words.

ETTIL

LUGAH

WROFUR

HUMILE

WHY HE ATE SO MUCH BREAD.

Now arrange the circled letters to form the surprise answer, as suggested by the above cartoon.

Answer: HE WAS IN "" (Answers tomorrow)

Yesterday's Jumbles: UNCLE BAKED HELMET DRIVEL
Answer: What Don Juan was— A BIG "DAME HUNTER"

Now back in stock. Jumble Book No. 32 is available for $2.95, which includes postage and handling. Send your name, city, state, and zip code, and make your check payable to Tribune Media Services, Inc. Include your name, address and zip code and mail a your check payable to Tribune Media Services, Inc., 1130 Ontario Avenue, Cleveland, OH 44113.

Astrograph

Your Birthday

Feb. 17, 1989

Your possibilities for personal rewards in the year ahead look very good, but your involvements are likely to be extremely demanding. Proper balance must be struck between work and play.

AQUARIUS (Jan. 20-Feb. 19) Try not to behave in ways today that could alienate partners or close associates. They're more important to your immediate success than you may realize. Get a jump on life by understanding the influences which are governing you in the year ahead. Send for your Astro-Graph predictions today by mailing $1 to Astro-Graph, c/o this newspaper, P.O. Box 91428, Cleveland, OH 44101-3428. Be sure to state your zodiac sign.

PISCES (Feb. 20-March 20) If you tackle a task that requires intense concentration today, don't let your attention waver. Should your mind be on too many other things, it might be wise to temporarily shelve this endeavor.

ARIES (March 21-April 19) Material developments should work out to your satisfaction today, but you might have some minor annoyances where your social life is concerned. Don't be petty or respond to petty behavior.

TAURUS (April 20-May 20) In competitive situations today, don't make the mistake of underestimating your opposition. Evaluate those who can test you realistically and deal with them accordingly.

GEMINI (May 21-June 20) You might have inclinations today to be hypercritical of the suggestions of others without really giving them a fair hearing. Listen carefully before drawing conclusions.

CANCER (June 21-July 22) Be on guard today in your financial and commercial involvements, because there is a possibility someone may try to make a profit by trading on the assets you possess.

LEO (July 23-Aug. 22) Try not to push yourself to the detriment of others today. You may easily achieve what you seek, but the wine could turn to vinegar in your eyes.

VIRGO (Aug. 23-Sept. 22) There's a chance today you may become so absorbed with details that they will obscure the larger premise. This could cause you to waste time doing things in an ineffective, piecemeal fashion.

LIBRA (Sept. 23-Oct. 22) Don't build your hopes today on casual promises of people whose help you think you need. In actuality, what requires doing can be competently performed by you.

SCORPIO (Oct. 24-Nov. 22) Others aren't apt to applaud your achievements today, even though they may be very noteworthy, so take satisfaction in knowing you did your very best.

SAGITTARIUS (Nov. 23-Dec. 21) You might not be quite as adroit at mental gymnastics today as you think you are. Your enthusiasm could push you ahead, but you may lack breadth and vision.

CAPRICORN (Dec. 22-Jan. 19) Details are extremely critical today, especially in important business arrangements. Be sure you take the time to dot all the "i's" and cross all the "t's."

Ladd stars in scandalous idea

By Jerry Buck
The Associated Press

LOS ANGELES — Cheryl Ladd's new TV movie might have a rather scandalous plot, but the story was recommended to her by her mother.

Airing Sunday on CBS, "The Fulfillment of Mary Gray" is based on the romantic novel "The Fulfillment," by LaVeryle Spencer, about a turn-of-the-century farm couple who consider an unusual way of overcoming their lack of children.

"The husband decides that his younger brother can father their child," Miss Ladd said.

The author based the book on stories she had heard from her grandmother. The book was recommended to Miss Ladd by her mother.

"My mother's an avid reader," Miss Ladd said. "She not only recommended that I read it but said it would make a fabulous film. I read it and agreed with her. It has great characters and a rich and powerful story. Good stories are tough to find. I worked on the script six to eight months with Laird Koenig."

Miss Ladd's husband, Brian Russell, was supervising producer on the film. Miss Ladd said she liked the story because of the way the characters' relationships changed.

"THE WIFE AND THE brother had been friendly up to that time, but there was nothing more," said Miss Ladd. "But when the husband makes the announcement at the dinner table, it changes all relationships. They had been married for seven years and had no children. He comes to the conclusion it was because he had mumps as a boy. He's a very religious man and he prays and prays and comes to this decision.

"She's very hurt by the suggestion that he would give her to another man. He thinks he's giving her a gift. Children are very important on farms, and it's important that the land be passed on generation to generation. When the husband goes out of town for a few days they make a baby and fall in love. Now it really gets sticky because she loves both of them."

The movie also stars Ted Levine as her husband and Lewis Smith as the younger brother. Piers Haggard directed. The movie was filmed in Brenham, Texas, which stood in for Minnesota.

"We got the weather we needed, in fact, all four seasons," she said. "We found a farm house from the early 1900s and a grange hall for a dance."

TV Tonight

5:00PM [HBO] **Loser Take All** Two teen-age boys are confronted with a character challenge and learn that life's true victors are not always winners.

[MAX] **MOVIE: 'Winning'** A seasoned ace on the speedway circuit finds that his dedication to winning has a disastrous effect on his marriage. Paul Newman, Joanne Woodward, Robert Wagner. 1969. Rated PG.

5:30PM [ESPN] **Golf America**

[HBO] **MOVIE: 'Jaws the Revenge'** (CC) While staying in Bermuda, Ellen Brody becomes convinced that the shark that killed her son is stalking her family. (Dolby) Lance Guest, Michael Caine. 1987. Rated PG-13. (In Stereo)

6:00PM (3) (8) (22) (30) (40) **News**

(9) **Matt Houston**

(11) **Benson** Part 1 of 2

(18) **Mission: Impossible**

(20) **A-Team**

(24) **Doctor Who** Part 5

(26) **T.J. Hooker**

(38) **Family Ties** (CC)

(57) **World of Survival** (R)

(61) **Three's Company**

[A&E] **Profiles** Featured: baseball great Jackie Robinson.

[DIS] **MOVIE: 'Pee-wee's Big Adventure'** Pee-Wee Herman embarks on a cross-country odyssey in search of his cherished bicycle. Pee-wee Herman, Elizabeth Daily, Diane Salinger. 1985. Rated PG.

[ESPN] **Motorweek Illustrated**

[LIFE] **E/R** Part 1 of 2

[TMC] **MOVIE: 'Honky Tonk Freeway'** Residents of a small town are unhappy about a new expressway. Beau Bridges, Beverly D'Angelo, William Devane. 1981. Rated PG. (In Stereo)

[USA] **She Ra: Princess of Power**

6:30PM (3) **CBS News** (CC) (In Stereo)

(8) (40) **ABC News** (CC)

(11) **Jeffersons** (CC)

(22) (30) **NBC News** (CC)

(24) **57: Nightly Business Report**

(38) **Family Ties** (CC)

(61) **Love Connection**

[A&E] **Twentieth Century** The citizens of Warsaw rise against the Nazis in 1944. Host: Walter Cronkite.

[CNN] **Showbiz Today**

[ESPN] **SportsLook**

[LIFE] **Easy Street**

[USA] **Cartoons**

7:00PM (3) **Inside Edition**

(8) (22) **Wheel of Fortune** (CC)

(9) (40) **Cosby Show** (CC) (In Stereo)

(11) (38) **Cheers** (CC)

(18) **Rockford Files** Part 2 of 2

(20) **M*A*S*H**

(24) **MacNeil/Lehrer Newshour**

(26) **Streets of San Francisco**

(30) **Current Affair**

(61) **Family Ties** (CC)

[A&E] **Chronicle** The culture of Ireland.

[CNN] **Moneyline**

[ESPN] **College Basketball: Louisville at Florida State** (2 hrs.) (Live)

[HBO] **Encyclopedia** (CC) (In Stereo)

[LIFE] **Spenser: For Hire**

[MAX] **MOVIE: "Rooster Cogburn'** A minister's daughter helps a former deputy marshal win back his badge. John Wayne, Katharine Hepburn, Richard Jordan. 1975. Rated PG.

[USA] **Miami Vice**

7:30PM (3) **Entertainment Tonight** A behind-the-scenes look at "Ghostbusters II." (In Stereo)

(8) (22) **Jeopardy!** (CC)

(9) **Kate & Allie** (CC)

(11) **INN News**

(20) **M*A*S*H**

(30) **40 Win, Lose or Draw**

(38) **Newhart** (CC) Dick discovers his typing teacher is the same tyrant he had in grade school.

(61) **MOVIE: 'Freaky Friday'** A mother and daughter magically exchange bodies and personalities for a single day. Jodie Foster, Barbara Harris. 1977.

[A&E] **World of Survival**

[CNN] **Crossfire**

[DIS] **Mickey Goes to Moscow** Mickey joins Soviet counterpart Misha the Bear for a gala premiere of the first Disney-Soviet Film Festival, featuring four animated Disney classics.

[HBO] **MOVIE: 'The Wraith'** An Arizona gang leader is challenged to a drag race by a mysterious stranger driving an unearthly car. Charlie Sheen, Nick Cassavetes, Randy Quaid. 1986. Rated PG-13. (In Stereo)

8:00PM (3) **48 Hours** (CC) A look at the homeless, focusing on why people are on the streets, the effect on children and the dispossessed in wealthy Westchester County, N.Y. (60 min.) (In Stereo)

(8) (40) **Fine Romance** (CC) An assassin on Mafia pluns murder with a trombone. Louisa might lose her job and Michael is determined to win a bet. (60 min.)

(9) **Untouchables**

(11) **MOVIE: 'Dr. Zhivago'** A young couple's fate is determined by the tides of the Russian Revolution. Omar Sharif, Julie Christie, Geraldine Chaplin. 1965. Part 2 of 2.

(18) **College Basketball: Rhode Island at Temple** (2 hrs.) (Live)

(20) **MOVIE: 'National Lampoon's Animal House'** A food fight erupts between rival fraternities. John Belushi, Tim Matheson, Donald Sutherland. 1978.

(22) (30) **Cosby Show** (CC) Theo's troubles with Jackie inspire him to start a voodoo doctor. (In Stereo)

(24) **Planet Earth** Scientists explore how and why the earth's climate has changed. (60 min.)

(26) **MOVIE: 'Citizen Kane'** Orson Welles' Oscar-winning classic about an ambitious newspaper publisher's rise to power. Orson Welles, Joseph Cotten, Dorothy Comingore. 1941.

(38) **MOVIE: 'Night Shift'** A mild-mannered supervisor runs a call girl ring from the city morgue. Henry Winkler, Shelley Long, Michael Keaton. 1982.

(57) **This Old House** (CC)

(61) **MOVIE: 'Poltergeist II: The Other Side'** A year after vengeful spirits drove them from their home, the Freeling family experiences renewed attacks by other-worldly forces. JoBeth Williams, Craig T. Nelson, Heather O'Rourke. 1986.

[A&E] **Edge and Beyond**

[CNN] **PrimeNews**

[DIS] **Best of Walt Disney Presents** An extraterrestrial brother and sister believe their uncle is in danger. (60 min.)

[LIFE] **Cagney & Lacey**

[TMC] **MOVIE: 'Riders of the Storm'** A group of embittered Vietnam vets use a B-29 bomber as the center of their left-wing pirate TV station. Dennis Hopper, Michael J. Pollard. 1988. Rated R.

[USA] **Murder, She Wrote**

8:30PM (22) (30) **Different World** (CC) Whitley's mother is determined to find a boyfriend for her daughter. (In Stereo)

(57) **Frugal Gourmet** (R) (In Stereo)

[A&E] **Wild World of the East**

9:00PM (3) **Paradise** (CC) A gang of outlaws demanding money and medical aid holds Amelia, the children and other townspeople hostage. (60 min.) (In Stereo)

(8) (40) **Dynasty** (CC) Blake and Dex know that what's hidden in the lake can spell danger. Alexis hires a soldier of fortune. Sable threatens Alexis. (60 min.)

(9) **Untouchables**

(22) (30) **Cheers** (CC) Frasier and Lilith test their parenting potential on Carla's genius son. (Postponed from an earlier date) (In Stereo)

(24) **Time Was ... the Fifties**

(57) **Mystery! Agatha Christie's Miss Marple** (CC) Despite two confessions to the crime, Jane Marple believes Col. Protheroe's killer is still on the loose. (60 min.) Part 2 of 2.

[A&E] **MOVIE: 'Family Business'** Old heartaches are revived for four brothers when their wealthy father dies. Milton Berle, Jeffrey Marcus, David Garfield. 1983.

[CNN] **Larry King Live**

[DIS] **MOVIE: 'In Search of the Castaways'** (CC) An elderly professor helps three children look for their missing father in the South American jungle. Hayley Mills, Maurice Chevalier. 1962. Rated G.

[ESPN] **College Basketball: Wake Forest at North Carolina** (2 hrs.) (Live)

[HBO] **MOVIE: 'Nighthawks'** (CC) A New York City cop is pitted against a Europrian terrorist looking for publicity through bloodshed. Sylvester Stallone, Billy Dee Williams, Rutger Hauer. 1981. Rated R.

[LIFE] **MOVIE: 'Salvage II: Hardwater'** A salvage crew attempts to tow an iceberg to a drought-stricken island off the California coast. Taken from the short-lived TV series. Andy Griffith, Joel Higgins. 1979.

[MAX] **MOVIE: "batteries not included'** (CC) The beleaguered residents of a crumbling Manhattan brownstone receive unexpected help from mechanized visitors from space. Hume Cronyn, Jessica Tandy, Frank McRae. 1987. Rated PG. (In Stereo)

[USA] **WWF Prime Time Wrestling**

9:30PM (22) (30) **Dear John** (CC) A gay man (Deavon Little) falls in love with John (Postponed from an earlier date) (In Stereo)

(61) **NBA Basketball: Boston Celtics at Utah Jazz** (90 min.)

10:00PM (3) **Knots Landing** (CC) Jill's warped plan to win back Gary endangers young Julie. Karen and Mack vow to thwart Greg and Abby's plan to take back Meg. (60 min.) (In Stereo)

(8) (40) **HeartBeat** (CC) Treatment of a mother with postpartum depression causes conflict between Nathan and Joanna. Leo and his brother confront their feelings about their father. (60 min.) (Postponed from an earlier date)

(9) (26) **[CNN] News**

(11) **INN News**

(18) **Deal A Meal**

(20) **Morton Downey Jr.**

(22) (30) **L.A. Law** (CC) McKenzie tries to help a widow whose husband's body was mistakenly sent to several medical universities. Roxanne is arrested for assault. (60 min.) (In Stereo)

(24) **Mystery!: Agatha Christie's Miss Marple** (CC) Despite two confessions to the crime, Jane Marple believes Col. Protheroe's killer is still on the loose. (60 min.) Part 2 of 2.

(38) **Odd Couple**

(57) **Upstairs, Downstairs** (R)

[TMC] **MOVIE: 'The Mean Season'** A Miami reporter is the only public contact with a psychopathic serial murderer. Kurt Russell, Mariel Hemingway, Richard Jordan. 1985. Rated R.

10:30PM (11) **Odd Couple**

(18) **You Can Beat Baldness**

(26) **INN News**

(38) **Hogan's Heroes**

11:00PM (3) (8) (22) (30) (40) (57) **News**

(9) **Benny Hill**

(11) **Cheers** (CC)

(18) **Anushka: Free From Cellulite**

(20) **All in the Family**

(24) **This Old House** (CC)

(26) **Crook and Chase** Scheduled: Tammy Wynette, actor Raymond Burr.

(38) **M*A*S*H**

(61) **Arsenio Hall** (In Stereo)

[A&E] **Rising Damp** Rigsby must deal with an uncooperative tenant — a professional wrestler.

[CNN] **Moneyline**

[DIS] **Adventures of Ozzie and Harriet**

[ESPN] **SportsCenter**

[HBO] **Confessions of an Undercover Cop: America Undercover** (CC) A documentary exploring an undercover police officer's infiltration into the mob.

[LIFE] **Spenser: For Hire**

[MAX] **MOVIE: 'Aaaahhhcid'** A deranged killer stalks victims at a posh Hollywood health spa. Marcia Karr, David James Campbell, Fritz Matthews. 1987. Rated R.

[USA] **Miami Vice**

11:30PM (8) (40) **Nightline** (CC)

(9) (38) **Morton Downey Jr.**

(11) **Honeymooners**

(18) **V Slicer**

(20) **American Skier**

(22) (30) **Tonight Show** (In Stereo)

(24) **Innovation** A study of the science of skin care including a look at the safety and effectiveness of skin products.

(26) **Racing From Plainsfield** (60 min.)

(57) **MacNeil/Lehrer Newshour**

[A&E] **French and Saunders**

[CNN] **Sports Tonight**

[DIS] **Sandburg's Lincoln** During the days of the Civil War, pressures are heightened on Lincoln as family man by the tragic loss of a son and rumors of Mrs. Lincoln's Confederate sympathies. (60 min.)

[ESPN] **College Basketball: California at Stanford** (2 hrs.) (Live)

11:35PM (3) **Night Court**

11:50PM [HBO] **MOVIE: 'Nuts'** (CC) A prosecutor accused of murdering a client attempts to prove that she is competent enough to stand trial. Barbra Streisand, Richard Dreyfuss, Maureen Stapleton. 1987. Rated R. (In Stereo)

12:00AM (8) **USA Today** Scheduled: mothers jailed for not telling the courts where their allegedly abused children are located. (R)

(11) **Star Trek** Part 2 of 2

(18) **Home Shopping Network** (3 hrs.)

(20) **Wild, Wild West**

(40) **Current Affair**

(61) **Straight Talk Cellulite Free**

[A&E] **Edge and Beyond**

[CNN] **Newsnight**

[LIFE] **Lady Blue**

[TMC] **MOVIE: 'Cheech and Chong's the Corsican Brothers'** Two offbeat and off-key Parisian street musicians meet a gypsy who informs them of their unique ancestral heritage. Cheech Marin, Thomas Chong, Rae Dawn Chong. 1984. Rated PG. (In Stereo)

[USA] **Dragnet**

12:05AM (3) **Pat Sajak**

12:30AM (8) **St. Elsewhere**

(9) **Arsenio Hall** (In Stereo)

(22) (30) **Late Night With David Letterman** (In Stereo)

(26) **Sea Hunt**

(38) **Alfred Hitchcock Presents**

(40) **Hollywood Squares**

(61) **Gene Scott**

[A&E] **Wild World of the East**

[DIS] **Grand Canyon: Amphitheater of the Gods** An exploration of the National Park, including the Colorado River, Hap Point, Hermit's Rest and Phantom Ranch. Narrator: Sydney Walker. (60 min.)

[MAX] **MOVIE: 'Heat'** (CC) A Las Vegas bodyguard is forced into a confrontation with a second-generation mobster when a friend is savagely beaten. Burt Reynolds, Karen Young. 1987. Rated R.

[USA] **Edge of Night**

1:00AM (11) **Twilight Zone**

(20) **NVR Showcase**

(38) **Hart to Hart**

[A&E] **MOVIE: 'Family Business'** Old heartaches are revived for four brothers when their wealthy father dies. Milton Berle, Jeffrey Marcus, David Garfield. 1983.

TV Topics

[CNN] **Crossfire**

[LIFE] **Self Improvement Guide**

[USA] **Edge of Night**

1:30AM (8) **Career Media Network**

(9) **Joe Franklin**

(11) **INN News**

(30) **Later With Bob Costas**

[CNN] **Newsnight Update**

[DIS] **MOVIE: 'The Peanut Butter Solution'** After losing his hair, a boy creates a concoction that restores it too well. Matthew Mackay, Siluck Saysanasy, Alison Pudlitzy. 1985. Rated PG.

[ESPN] **Fishin' Hole**

[USA] **Search for Tomorrow**

1:35AM (3) **Love Boat**

1:50AM [HBO] **MOVIE: 'Bulletproof'** An ex-secret agent is called back into service when Communist rebels seize an American supertank. Gary Busey, Henry Silva. 1988. Rated R. (In Stereo)

2:00AM (8) **People's Court**

(11) **Dave Del Dotto: Financial Freedom**

(30) **Money, Money, Money**

(38) **Home Shopping Spree**

[ESPN] **SportsLook**

[TMC] **MOVIE: 'Riders of the Storm'** A group of embittered Vietnam vets use a B-29 bomber as the center of their left-wing pirate TV station. Dennis Hopper, Michael J. Pollard. 1988. Rated R.

[USA] **Search for Tomorrow**

2:15AM [MAX] **MOVIE: 'The Falcon and the Snowman'** (CC) Two childhood friends conspire to sell government secrets to the Soviet Union. Timothy Hutton, Sean Penn, Lori Singer. 1984. Rated R. (In Stereo)

2:30AM (8) **The Judge** (CC)

(9) **Money Money**

(30) **Dating Game**

[CNN] **Sports Latenight**

[ESPN] **SportsCenter**

[USA] **Code Red**

2:35AM (3) **Family Feud**

3:00AM (9) **Home Shopping Overnight Service** (3 hrs.)

(11) **Think and Grow Rich**

(18) **Home Shopping Network** (3 hrs.)

[A&E] **Rising Damp** Rigsby must deal with an uncooperative tenant — a professional wrestler.

[CNN] **Headline News Overnight**

[DIS] **MOVIE: 'In Search of the Castaways'** (CC) An elderly professor helps three children look for their missing father in the South American jungle. Hayley Mills, Maurice Chevalier. 1962. Rated G.

[ESPN] **Thoroughbred Sports Digest**

3:05AM (3) **News** (R)

3:25AM [HBO] **MOVIE: 'Separate Vacations'** Hoping to keep the romance alive in their marriage, an architect and his wife embark on separate vacations. David Naughton, Jennifer Dale, Mark Keyloun. 1988.

3:30AM (11) **Twilight Zone**

[A&E] **French and Saunders**

[ESPN] **College Basketball: Wake Forest at North Carolina** (2 hrs.) (R)

[USA] **MOVIE: 'Terror of Frankenstein'** Faithful adaptation of Mary Shelley's classic novel about a scientist who attempts to cease life from the dead. Leon Vitali, Per Oscarsson, Nicholas Clay. 1975.

3:35AM [TMC] **MOVIE: 'The Mean Season'** A Miami reporter is the only public contact with a psychopathic serial murderer. Kurt Russell, Mariel Hemingway, Richard Jordan. 1985. Rated R.

3:40AM (3) **Nightwatch Joined in Progress**

4:00AM (11) **Streets of San Francisco**

[A&E] **MOVIE: 'The River'** A young English girl comes of age during post-war India. Nora Swinburne, Esmond Knight. 1951.

[CNN] **Larry King Overnight**

[LIFE] **Self Improvement Guide**

4:30AM [MAX] **MOVIE: 'The 11th Commandment'** The battle for control of a family business intensifies when a mysterious third party enters the picture. Marilyn Hassett, Dick Sargent. 1987. Rated NR.

HALL FOR RENT

For parties, showers, receptions, meetings. Complete kitchen facilities. Large enclosed parking lot. Inquire:

Lithuanian Hall
24 GOLWAY STREET
MANCHESTER
Also rooms $??
Phone 643-0618

It's On Cable!

ALL DAY ON CABLE
A WARM WINTER BREAK
You're ready to escape to some place warm. To choose where, just tune in the WEATHER CHANNEL for the latest temperatures.
24 HOURS A DAY
CHANNEL 27
THE WEATHER CHANNEL

Cox Cable Greater Hartford, Inc.
801 Parker St., Manchester
750 Silas Deane Hwy., Wethersfield
646-6400
278-2126 Newington

FEB 1989
FILMED BY THE PROFESSIONALS AT CREST MICROFILM, INC., CEDAR RAPIDS, IOWA

BUSINESS

Connecticut is 9th in defense orders

WASHINGTON (AP) — California retained its accustomed ranking as the nation's top beneficiary of Pentagon contracts last year, while Connecticut was ranked ninth, according to a report.

Nationally, a continuing decline in defense spending resulted in a "procurement decrease" in 32 states in fiscal 1988, the report states. Bucking that trend, Virginia increased its share of contract dollars by 21 percent to come in second.

California contractors won $23.5 billion in awards, down 4.3 percent from the fiscal 1987 total of $24.5 billion.

California is the home of many large aerospace, computer and electronic concerns that work on military weapon projects.

Virginia contractors won $10.2 billion in awards, up from $7.8 billion in fiscal 1987, when the state finished fifth.

Part of the Virginia increase came from contracts the Newport News (Va.) Shipbuilding & Drydock Co. received for two nuclear-powered aircraft carriers.

Making the biggest improvement on a percentage basis, Mississippi reported a 64.3 percent jump, from $1.5 billion to $2.4 billion.

The information on defense spending trends was contained in a statistical report entitled "Prime Contract Awards by State." The latest Defense Department report covers fiscal 1988, the 12-month period that ended Sept. 30.

Eighteen states plus the District of Columbia reported gains, most of them small.

Altogether, the Defense Department, the armed services and the Army Corps of Engineers awarded contracts totaling $142.15 billion for work in the United States in fiscal 1988, compared to $147.15 billion in fiscal 1987 and $149.3 billion in fiscal 1986.

For 1988, the Top 10 list showed Texas in third place with contracts totaling $9 billion, followed by New York with $7.7 billion, Massachusetts with $7.2 billion, Missouri with $5.5 billion, Florida with $5.3 billion, Ohio with $5.1 billion, Connecticut with $4.9 billion and Maryland with $4.3 billion.

At the bottom of the list, the 10 states that benefitted the least from Pentagon contracts were South Dakota with $53.6 million in contracts, Wyoming with $54.6 million, Idaho with $61.5 million, Montana with $80.1 million, North Dakota with $117.3 million, Vermont with $121.7 million, Nevada with $206.7 million, West Virginia with $218.5 million, Delaware with $233.3 million, and Nebraska with $258.5 million.

The biggest losers in fiscal 1988 were Georgia, Indiana, Michigan, New York, Massachusetts, Arizona and Pennsylvania.

Georgia's total dropped 54 percent to $1.6 billion, while Indiana and Michigan each experienced 31.9 percent drops — to $1.5 billion for Indiana and to $1.3 billion for Michigan.

New York suffered a 19.9 percent decline to $7.7 billion, Massachusetts a 17 percent decline to $7.2 billion, Arizona a 17.4 percent decline to $2.65 billion and Pennsylvania a 13.9 percent decline to $3.3 billion.

Defense orders tallied by state

WASHINGTON (AP) — Here is the list, in descending order, of how much money contractors in various states received in defense contracts.

	1988	1987
Calif.	$23.5 billion	$24.5 billion
Va.	$10.2 billion	$7.8 billion
Texas	$9 billion	$8.65 billion
N.Y.	$7.7 billion	$9.6 billion
Mass.	$7.2 billion	$8.7 billion
Mo.	$5.5 billion	$6 billion
Fla.	$5.3 billion	$5.8 billion
Ohio	$5.1 billion	$4.55 billion
Conn.	$4.9 billion	$5 billion
Md.	$4.3 billion	$4.75 billion
N.J.	$3.4 billion	$3.3 billion
Pa.	$3.3 billion	$3.8 billion
Colo.	$2.9 billion	$2.7 billion
Ariz.	$2.65 billion	$3.2 billion
Wash.	$2.62 billion	$3.1 billion
Miss.	$2.4 billion	$1.5 billion
Minn.	$2.1 billion	$2.4 billion
Ala.	$1.8 billion	$1.7 billion
D.C.	$1.7 billion	$1.3 billion
Ga.	$1.6 billion	$3.5 billion
Ind.	$1.52 billion	$2.2 billion
Ill.	$1.5 billion	$1.9 billion
La.	$1.4 billion	$1.7 billion
Mich.	$1.3 billion	$1.9 billion
N.C.	$1.24 billion	$1.24 billion
Tenn.	$1.2 billion	$985.9 million
Kan.	$950.1 million	$1.2 billion
Wis.	$911.5 million	$951.1 million
Utah	$875.5 million	$1.2 billion
Ark.	$742.4 million	$737.85 million
N.M.	$663.3 million	$583.7 million
S.C.	$546.2 million	$571.1 million
Iowa	$560.9 million	$600.1 million
Hawaii	$541 million	$461.4 million
Okla.	$540.8 million	$607.9 million
Maine	$517.9 million	$830.5 million
N.H.	$480.8 million	$468.9 million
Ore.	$452.9 million	$286.6 million
R.I.	$429 million	$477.9 million
Alaska	$421.9 million	$555.1 million
Ky.	$397.3 million	$462.1 million
Neb.	$258.5 million	$256.7 million
Del.	$233.3 million	$197.9 million
W.Va.	$218.5 million	$150.1 million
Nev.	$206.7 million	$223.1 million
Vt.	$121.7 million	$113.3 million
N.D.	$117.3 million	$158.3 million
Mont.	$80.1 million	$93.5 million
Idaho	$61.5 million	$74.2 million
Wyo.	$54.6 million	$47.4 million
S.D.	$53.6 million	$57.6 million

Housing starts shoot up

WASHINGTON (AP) — Housing construction shot up 8 percent in January, the biggest monthly gain in nearly a year, the government said today.

The Commerce Department said new homes and apartments were built at a seasonally adjusted annual rate of 1.69 million units last month, up from the 1.57 million rate in December.

January's gain followed a revised 0.1 percent gain in December and a 2.3 percent rise in November. The good showing was attributed in part to unusually warm winter weather.

It was the biggest monthly jump since an 8.6 percent increase in February 1988, and was the highest level of activity since March 1987, when construction took place at an annual rate of 1.72 million units.

Housing construction dropped 8.2 percent in 1988 to its lowest level in six years, but analysts said the industry still was in good shape despite a moderate slowdown.

Building activity is expected to decline somewhat again this year as mortgage rates continue to rise, the economic expansion slows and demand for housing declines.

Interest rates on fixed-rate mortgages averaged 10.56 percent last week, up from 9.84 percent a year earlier, according to a survey by the Federal Home Loan Mortgage Corp.

Single-family homes were built in January at a seasonally adjusted annual rate of 1.2 million units, the highest since September 1987, when the rate was 1.23 million units. January's figure was up 7.1 percent from the previous month.

Apartment construction, a volatile category, was up 10.1 percent last month to 490,000 units, after a 3.7 percent gain in December.

The apartment sector still is suffering from record vacancy rates throughout much of the South and changes under the 1986 tax law that reduced incentives for investing in rental projects.

Housing permits, a good barometer of future housing activity, were down 2.7 percent last month to a rate of 1.52 million units after rising 3.3 percent the previous month.

The strength in new construction was concentrated in the Northeast, where housing starts shot up 51.8 percent to 296,000 units.

They rose 4.4 percent in the West, to 449,000 units, and 3.0 percent in the South to 616,000 units.

Housing construction reached its post-recession peak in 1986, when 1.81 million units were built, then began sliding. Last year, the level was 1.49 million units.

Long-distance rates drop in April

WASHINGTON (AP) — American Telephone & Telegraph Co. plans to drop its rates for basic interstate long-distance service by an average 1.6 percent on April 1, for a total annual savings to customers of $533 million.

A consumer advocate complained, however, that for the cuts such heavy-use periods as nights and weekends were insignificant.

The rate cut, which is subject to approval by the Federal Communications Commission, would be the eighth price reduction since AT&T shed its local operating companies in 1984. Since that time, AT&T long-distance rates have dropped more than 39 percent, the company said Wednesday.

The proposed rate reduction reflects lower costs for connecting to local telephone networks. Those costs will drop April 1 when the charge residential and small business customers pay to maintain local phone network — the so-called subscriber line charge — rises 30 cents per month to $3.50.

With customers paying more of the costs to maintain the local network, long-distance companies have had to pay less. The FCC has required AT&T, the largest long-distance company and the only one subject to federal rate regulation, to pass along these savings to customers by lowering rates.

But while most long-distance rates would go down under the new proposal, prices for basic long-distance calls under 292 miles would increase an average of 4.7 percent — a little less than a penny a minute. Such calls account for about one-third of AT&T's interstate traffic.

Also, daytime price cuts would be larger than evening price cuts, and night-weekend prices would not change.

Dave Thompson, a spokesman for the rival MCI Communications Corp., said the company had not had a chance to study AT&T's proposal thoroughly. "But, as usual, we plan to remain competitive with AT&T."

Gene Kimmelman, legislative director for the Consumer Federation of America, complained that AT&T was not cutting prices signigicantly in the heavily used night and weekend long-distance time periods.

IN BRIEF

Credit union adds members

The Northeast School Employees Federal Credit Union, which previously restricted membership to public school employees, is accepting members from outside companies.

About 160 employees of the Purdy Corp. of Manchester are the first outside company members, credit union President Patrick Kelly said. Up to 300 Purdy workers could join, he said.

Northeast decided to expand its customer base last summer to support additional services. The credit union now offers credit cards, home equity loans, automatic teller cards and other services, Kelly said.

The credit union will consider any company for membership, but does not plan to solicit members, Kelly said.

The expansion was approved last year by the National Credit Union Administration.

The credit union was formed in 1938 and now has about 7,200 members from public schools in 26 towns, Kelly said. The credit union operates a main office at 233 Main St. and a branch office at 15 Mansfield Ave., Willimantic.

Aetna earnings down 20%

HARTFORD (AP) — Aetna Life & Casualty Co. has reported 1988 operating earnings of $688 million, or $5.85 a share, down 20 percent compared to $867 million, of $7.48 a share, in 1987.

Earnings for the fourth quarter were $197 million, of $1.74 a share, down 12 percent compared to $228 million, or $1.98 a share, in 1987.

Net income for the year was down 22 percent to $713 million, or $6.24 a share, including $31 million in capital gains and extraordinary tax benefits of $14 million. Net income in 1987 was $921 million, or $7.95 a share, and included $4 million in capital gains and extraordinary tax benefits of $50 million.

In the fourth quarter, net income was $210 million, or $1.85 a share, up 6 percent compared to $198 million, of $1.71 a share, in the 1987 fourth quarter.

The company's earnings were most seriously affected by last year's settlement of lawsuits against A.H. Robins Co., which Aetna insured, and reduced federal tax benefits, according to company spokesman Jason H. Wright.

Inventories, sales both up

WASHINGTON (AP) — Business inventories rose 0.9 percent in December, the biggest increase since October, and sales jumped 0.8 percent for the fastest gain since August, the government reported today.

The Commerce Department said inventories held on shelves and backlots rose to a seasonally adjusted $760.6 billion, while sales reached $508.2 billion.

December's 0.9 percent boost in inventories followed a 0.4 percent increase in November. It was the 24th straight month in which inventories had risen.

The 0.8 percent increase in sales followed a 0.4 percent sales rise for November, as the rates of increase for inventories and sales closely tracked one another.

The similar increases in December produced no change in the ratio of inventories to sales, which stood at 1.50, meaning it would take 1.5 months to exhaust inventories at the December sales pace.

James A. Tomko of Tomko Electric

Tomko Electric joins CofC

Tomko Electric Inc. of 190 Chapel Road has joined the Greater Manchester Chamber of Commerce.

Tomko, an electrical and site-lighting contractor, is headed by James A. Tomko, president. The company, which employs 20 people, has been in business for 13 years.

Tomko, a master electrician, has more that 20 years' experience in the field. He is president of the Connecticut Electrical Contractors Association and of the New England Electrical Contractors Association. He is on the board of directors of the Independent Electrical Contractors and is member of Associated Builders and Contractors.

Factory use holds steady

WASHINGTON (AP) — The nation's factories, mines and utilities in January operated at 84.4 percent of capacity, a level that has not been surpassed for nearly a decade, the government reported Wednesday.

The Federal Reserve Board said January's operating rate was unchanged from December, for which the figure was revised upward from an earlier estimate of 84.2 percent.

The operating rate for January and December has not been surpassed since October 1979, when factories were functioning at 84.6 percent of capacity.

As capacity use rises, so do fears that factories will have trouble keeping up with orders, leading to shortages and price increases and adding to inflationary pressures.

Coleco creditors in battle

HARTFORD (AP) — A group of creditors, trying for a larger share in Coleco Industries Inc.'s assets, charges in a lawsuit that the company was cheated and overcharged by its two largest creditors.

The suit was filed Tuesday in U.S. Bankruptcy Court in New York City by a committee of unsecured creditors against financiers Isaac Perlmutter and Bernard Marden.

It contends that Coleco has been cheated through a complex scheme involving the sale of its excess toys in exchange for television advertising time. At stake is how much of the company's $540.3 million in debts the bankrupt Avon toy company may repay — and to whom.

In court documents it filed in response to the suit, Coleco said it had engaged in prudent business dealings with the men and that the charges were "without merit."

THE MANCHESTER HERALD SALUTES

VERNON BEGIN

MANCHESTER HERALD

HONOR CARRIER and SCHOLARSHIP BOND WINNER for January 1989

is being congratulated by Assistant Circulation Director, Gerlinde Colletti

Vernon is 13 years old and attends Assumption Junior High School. He loves collecting baseball cards, playing basketball and building wood objects.

When asked what he liked best about being a Herald Carrier, Vernon said "I like to give good service to my customers."

CLASSIFIED ADVERTISING 643-2711

Notices

As a condition precedent to the placement of any advertising in the Manchester Herald, Advertiser hereby agrees to protect, indemnify and hold harmless the Manchester Herald, its officers and employees against any and all liability, loss or expense, including attorneys' fees, arising from claims of unfair trade practices, infringement of trademarks, trade names or patents, violation of rights of privacy and infringement of copyright and proprietary rights, unfair competition and libel and slander, which may result from the publication of any advertisement in the Manchester Herald by advertiser, including advertisements in any free distribution publications published by the Manchester Herald, Penny Sletter's Publisher.

01 LOST AND FOUND

FOUND: Persian cat on February 12. In Vernon/Manchester vicinity. 643-1196.

IMPOUNDED: Male, Collie mix, three months old. Tri-color. Found in area Russell Street, Manchester. Call Manchester Dog Warden, 643-6642.

03 ANNOUNCEMENTS

A WONDERFUL Family experience. Australian, European, Scandinavian high school students arriving in August. Become a host family for American Intercultural Student Exchange. Call 1-800-SIBLING.

Employment

10 PART TIME HELP WANTED

EXPERIENCED Breakfast Cook for weekends, 7:15am-12:15pm for Cavalry restaurant. Must be dependable. Ask for "JJ", 742-1488.

ENERGETIC individual needed part time for busy medical practice. Duties include: filing and retrieving medical records, assist preparing daily schedule. Apply in person, between 10am and 6pm. Sports Medicine of Manchester, 155 Main Street, Manchester.

NATIONAL health agency serving Greater Manchester area, seeking enthusiastic, energetic and goal oriented individual for part time Program Director position. Responsibilities include volunteer development, planning and implementation of service and rehabilitation and public education programs. Send resume to: Executive Director, 243 East Center Street, Manchester, 06040.

BAKERY Clerk. Part time position. 15-20 hours weekly. Excellent starting rate. Please call for interview, 646-5718.

COOK. Part time. Position opening for an institutional cook to work Sunday mornings, 5am-1pm. Experience with therapeutic diets helpful but will train mature individual. Must be willing to work as part of a team. Free meals and prorated benefits. Contact Food Services Supervisor at 643-5151, Monday-Friday. EOE.

NEEDED. Experienced mature individual for light housekeeping and childcare. Part time. 659-1009.

11 HELP WANTED

PHARMACY Clerk, full or part time, no experience needed. Flexible daytime hours. Call for appointment. Medicine Shoppe, 649-1025.

FURNITURE Sales people to work full time large furniture store. Excellent earnings potential. Immediate openings. Apply in person after 12 noon to Mr. William Singer, 1061 New Britain Avenue, West Hartford.

Direct Care Aide wanted to work with mentally retarded adults full and part time positions available in our W. Htfd., Windsor and So. Windsor group homes. Experience preferred but will train. Competitive wages and fringe benefits. Call 688-6007 or 228-4483. EOE Agency

11 HELP WANTED

VETERINARY Receptionist. Full time. Dependability, good office skills, and ability to work well with people. References. Glastonbury Veterinary Hospital, 633-3588.

RN's/LPN's Advance to Excellence
Super new rate of pay
For 3pm-11pm shift, Monday-Friday. For full or part time positions
OR
7pm-7am, every Sat. and Sun.
ASK ABOUT OUR CHILDCARE REIMBURSEMENT PROGRAM
For more information, call Director of Nursing,
Crestfield Convalescent Home
Manchester, CT
643-5151

ACCOUNTS Payable. New Englands largest electrical products distributor has an opening for an Accounts Payable Clerk. The primary responsibility is to process invoices, ensuring vendors are paid the appropriate amount on time. This involves substantial interaction with purchasing and a wide variety of vendors. We offer career opportunities with excellent pay and benefits. Including dental. Qualifications include one year accounts payable experience, good interpersonal communication and math skills and CRT experience. If you qualify, please contact: Director of Human Resources or apply in person to: Economy Electric Supply, Inc., 428 Tolland Turnpike, Manchester, Connecticut. 06040. 647-5000. EOE. M/F/H/V.

WANTED: Experienced, part time cook and housekeeper, church rectory, live-in residence available. For appointment, call 742-6655, between 9:30am-4:30pm.

11 HELP WANTED

CUSTOMER Service Department of manufacturing company seeks well organized, self-starter with good typing skills and general office. Pleasant phone manner. Paid benefits, profit sharing. EOE 647-8596.

INSURANCE Office. Clerical including typing and telephone required. Mature woman preferred. Call Jewell-England Insurance, 646-4662.

AUTO Technician wanted, full time. Immediate openings available. We offer competitive flat rate pay. Earning potential, $40,000. We offer competitive benefits. Call 646-1761.

Rapidly Expanding Business
Looking for an individual who desires an income in excess of $10K per month. No experience necessary. I will train.
Call Dave Farrell for the facts
289-8459

ATTENTION. Hiring. Government jobs in your area. Many immediate openings without waiting list or test. $17,840-$59,485. Call 1-602-838-8885. Ext. R-11034.

WAREHOUSE Help. Prefer one year experience. Metal distributor. Call 649-0092. Aero Space Alloys, Inc.

DELI: 18 Years or older. Retirees welcome. Five days, 3-8pm or weekends. We will train. Apply at A & A Food Store, 140 West Street, Bolton. (Route 85).

11 HELP WANTED

PERSON to assist manager in day to day operations of small motel, 30 to 40 hours weekly. Excellent wages. Retirees invited. Please call 643-1555 between 9am and 12 noon, Monday through Friday for appointment.

DRIVERS. One of New England's largest products distributor has openings for truck drivers. Primary responsibility is to make deliveries to customer locations, or between our branches. Qualifications include good driving record, Class I drivers license, along with the ability to read maps and communicate effectively with customers. We offer excellent wages and generous fringe benefits, which include dental. Come in and fill out an application or call: Economy Electric Supply, Inc., 428 Tolland Turnpike, Manchester, Connecticut. 06040. 647-5000. EOE M/F/V/H.

FULL TIME
We have openings for the assembly and packaging of our home made foods. $5.50 to start with scheduled wage review and great benefits. Call
633-4663
and ask for Dave

ASSEMBLY Mechanic wanted for manufacturing company. Production Department. Will train. Profit sharing. EOE 647-8596.

WANTED. Sitter in my home for 7 year old and 3 year old. 8:30-5:30, Monday-Friday. Keney School district. South end of town. 649-7773.

11 HELP WANTED

CASHIERS - Clerks - Grampy's Corner Store has immediate openings for cashiers-clerks. Starting up to $6 hour. Apply in person at Grampy's, 706 Main St., Manchester.

VARIETY. Creativity. Fun for the right person. We're looking for a flexible secretary with computer skills. Attractive environment. Health and pension benefits. Send resume to Welles Country Village, 46 Welles Street, Vernon, Connecticut, 06066.

GENERAL OFFICE DUTIES
Include typing, filing, light bookkeeping, answering phone and dealing with customers. Apply in person.
BLONSTEIN'S Camping Center
784 Talcottville Road
Rte. 83, Vernon

CUSTOMER Service Clerk. New England's largest electrical products distributor has an opening for a Customer Service Clerk. This position involves phone contact with our customers to resolve issues such as product return, pricing adjustments, account discrepancies, proof of delivery and credit adjustments. The position requires good customer relations skills and previous computer or CRT a plus. Economy offers future growth opportunities and an excellent fringe benefit package. Call or apply in person to: Economy Electric Supply, Inc., 428 Tolland Turnpike, Manchester, Connecticut 06040. 647-5000. EOE M/F/V/H

MAINTENANCE POSITION
We are looking for a plant utility person who will be responsible for a wide variety of general plant maintenance at our South Windsor facility. Duties will include: maintenance of our plant area, restrooms, cafeteria, and offices as well as special projects such as painting, material handling and other duties. Starting pay is very competitive and there is a review after 90 days. We also offer excellent medical, and dental benefits which are company paid, as well as flexible hours. If you are looking for a diversified position with room for advancement come talk with us.
Apply in person at
South Windsor Metallurgical
300 Rye Street
South Windsor, Connecticut 06074
EOE M/F/H/V

11 HELP WANTED

FURNITURE STORE MANAGER
Experienced in furniture operations with knowledge of merchandising, buying, sales promotion, customer relations, purchasing and operating bedding department. Send resume to: Box A, C/O Manchester Herald, 16 Brainard Place, Manchester, CT 06040.

14 INSTRUCTION

TRAIN To be a Diesel Mechanic. Seven months hands-on program. Classes start every 2 months. Diesel Technology Institute, 105 Phoenix Avenue, Enfield, Connecticut. 1-800-243-4242.

Real Estate

21 HOMES FOR SALE

All real estate advertised in the Manchester Herald is subject to the Fair Housing Act of 1968, which makes it illegal to advertise any preference, limitation or discrimination based on race, color, religion, sex or national origin, or an intention to make any such preference, limitation or discrimination. The Herald will not knowingly accept any advertisement which is in violation of the law.

SOUTHERN New England classified ads reach nearly 800,000 homes in Connecticut and Rhode Island. The price for a basic 25 word ad is only $55 and will appear in 43 newspapers. For more information call Classified, 643-2711 and ask for details.

21 HOMES FOR SALE

VERNON. Immaculate Garrison Colonial. Nine rooms, first floor family room with fireplace, finished rec room or 5th bedroom in basement, garage. Large treed lot. $198,500. Philbrick Agency, 646-4200.

NEW Listing. Location, location, location are the key words for this home. Plenty of space in this seven room Cape with over 2200 square feet, large fireplaced living room, three bedrooms, three full baths, cheerful country kitchen and 2 car garage. $249,900. Sentry Real Estate, 643-4060.

NEW Listing. South Manchester eight room Colonial offering four large bedrooms, first floor family room, 2½ baths and 2 garages. Have the feeling of open country on this oversized lot yet with the convenience of town. Private wooded setting. $219,900. Sentry Real Estate, 643-4060.

SPACIOUS seven room Ranch is In move in condition. Beautiful hardwood floors, new bedroom carpets, new kitchen cabinets and floor. Family room has separate entrance offering possibility for in-law suite or at home office. $154,900. Sentry Real Estate, 643-4060.

MANCHESTER: Bring the in-laws. This 6 room Cape has in-law apartment in back of house with own entrance. (Kitchenette, living room and bedroom) Full bath with washer/dryer hookups. In-law would make a beautiful family room. Nice size yard with room for garden. Owner anxious. $149,900. Realty World, Benoit, Frechette Associates, 646-7709.

21 HOMES FOR SALE

JUST Listed. Beautiful seven room home with 14x25, first floor family room. Convenient location. Blanchard & Rossetto Realtors, "We're Selling Houses" 646-2482.

BOLTON. Come view this inviting raised ranch with beautiful views. Affords great liveability with 3 bedrooms, 2.5 baths, family room with wet bar and more. Immaculate condition. $205,000. Fiano Realty, 646-5200.

BOLTON. Move in for the Spring. Nearly completed 2800 square foot Contemporary in area of fine homes. Seven large rooms of quality workmanship. Three bedrooms, 2½ baths, including whirlpool. Tile and hardwood floors throughout. $237,900. Fiano Realty, 646-5200.

MANCHESTER. Beautifully decorated and remodeled throughout, full dormered Cape with cozy fireplace, 2 full baths, plus finished family room, deck and in the Bowers School district! $150,000. Anne Miller Real Estate, 647-8000.

Finding a cash buyer for the items you'd like to sell is easy. Just let our readers know what you have for sale with an ad in Classified. 643-2711.

MANCHESTER. Six room, 1956 well built and immaculate Colonial with fireplace, breezeway, garage. Backs up to acres of private woodlands for extra privacy. $164,900. Anne Miller Real Estate, 647-8000.

COVENTRY. Two bedroom Ranch, 3/4 acre. Fireplace. $115,000. 742-8437.

DRIVER
Coventry area
Manchester
Herald route.
Short Hours —
Great Pay!
Call 647-9946
Ask for
Gerlinde

FOOD SERVICE MANAGER MANAGER TRAINEES
Up to $400 per week!
If you are a versitile individual who desires a rewarding managerial position, take a closer look at Grampy's Corner Stores, one of the most rapidly expanding convenience chains in this region.
Grampy's is not just an ordinary convenience store. We offer full New York Style deli's, hot food entrees, 24 hours a day, and extensive perishables including fresh meat, fish, produce and in-store bakeries.
We currently have night Manager/Manager Trainee positions available at our Manchester location. To qualify, you must have at least one year experience working in a food store environment.
Grampy's offers excellent benefits including:
- Up to $400 per week to start
- Advancement opportunity
- Medical, Dental & Life insurance
- Profit sharing

For more information, please call Jean Carroll at 1-800-624-9743.
Grampy's is an Equal Opportunity Employer.

TELEPHONE SALES
Part Time
Salespeople Needed
Entry level positions now open. We will pay you while you train — all you need to qualify is an outgoing personality and a pleasant telephone voice. Call Michael at 643-2711 between 1-5 PM.

TECHNICIAN
Quality insurance technician entry level position available in an industrial lab for a plastics manufacturer. Must have good math, science, and mechanical ability. Statistical experience and previous lab experience a plus. This full-time, first-shift, salary position involves molding, and testing specimens for physical and electrical properties to military and customer specifications.
Apply in person to:
Rogers Corp.,
Mill and
Oakland Street
Manchester (8:00 am - 3:30 pm,
GENERAL OFFICE ENTRANCE)
Or Mail your resume to:
Human Resources Manager
P.O. Box 550
Manchester, CT 06040
EOE

TYPIST
We have an opening for a person with accurate typing skills to learn to set ads on our advertising terminal.
Prior newspaper experience will be helpful, but not necessary.
Five day work week with a full range of company benefits, including medical and dental.
Please call Sheldon Cohen at 643-2711 for an appointment
Manchester Herald
An Equal Opportunity Employer M/F

The Quiz

A Newspaper in Education Program Sponsored by The Manchester Herald

Worldscope (10 points for each question answered correctly)

1 These Soviet troops recently crossed into the Soviet Union as the Soviets rushed to complete their Afghanistan pullout a few days ago. President Najibullah, the head of the Soviet-backed Afghan regime, vowed to continue to defend (CHOOSE ONE: Kabul, Peshawar) without Moscow's help.

2 President Alfredo Stroessner, dictator of (CHOOSE ONE: Bolivia, Paraguay) for nearly 35 years, was recently overthrown in a coup led by another general, Andres Rodriguez.

3 Scientists in Great Britain recently reported that average temperature in 1988 was the ...I... since reliable records began about a century ago.
a-third highest
b-second highest
c-highest

4 As a result of his recent stroke, P.W. Botha resigned as (CHOOSE ONE: President of South Africa, leader of the National Party).

5 In his inaugural address to a large group of foreign leaders, President Carlos Andres Perez of (CHOOSE ONE: Argentina, Venezuela) called for drastic steps to end Latin America's debt crisis.

Matchwords (9 points for each correct match)

1-regime	a-a brutal ruler
2-dictator	b-trustworthy
3-reliable	c-extreme
4-drastic	d-government
5-resign	e-give up

People & Sports (5 points for each correct answer)

1 John Cassavettes, who made such films as "Faces" and "A Woman Under the Influence," died recently at 59. Cassavettes won Oscar nominations as a director, an actor, and a (CHOOSE ONE: writer, cinematographer).

2 The entertainment world also recently lost Joe Raposo. Mr. Raposo was co-creator and musical director of the award-winning children's show ...I...

3 Bill White was recently named to replace Bart Giamatti as (CHOOSE ONE: American, National) League President. White becomes the highest-ranking black in professional sports.

4 Andre Agassi helped lead the U.S. to a 5-0 victory over ...I... in Davis Cup competition, avenging a bitter 1987 loss to that nation.
a-Argentina b-Sweden c-Paraguay

5 Olympic heptathlon and long jump champion (CHOOSE ONE: Jackie Joyner-Kersee, Florence Griffith-Joyner) broke her own U.S. record in the 60-meter hurdles at the Millrose Games in New York.

Newsname (15 points for correct answer or answers)

News reports say that, as the new national security adviser, I have done most of the early foreign policy analysis for the Bush administration. Who am I?

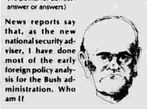

YOUR SCORE: 91 to 100 points — TOP SCORE!
81 to 90 points — Excellent. 71 to 80 points — Good. 61 to 70 points — Fair.
© Knowledge Unlimited, Inc. 9-13-89

ANSWERS TO THE QUIZ

WORLDSCOPE: 1-Kabul; 2-Paraguay; 3-c; 4-leader of the National Party; 5-Venezuela
MATCHWORDS: 1-d; 2-b; 3-b; 4-c; 5-e
NEWSNAME: Brent Scowcroft
PEOPLE & SPORTS: 1-writer; 2-Sesame Street; 3-National; 4-c; 5-Florence Griffith-Joyner

FEB
FILMED BY THE PROFESSIONALS AT CREST MICROFILM, INC., CEDAR RAPIDS, IOWA
1989

21 HOMES FOR SALE

COLUMBIA. Walk out your back door and skate in the winter/swim in the summer in beautiful Columbia Lake. Three bedrooms, 1½ baths. Magnificent view. Call for Details. $234,900. Century 21 Epstein Realty. 647-8895.□

LEBANON. Magnificient describes the floor plan in this spacious 3 bedroom Colonial with a contemporary flair. First floor laundry, breakfast nook, 2½ baths. $259,900. Century 21 Epstein Realty. 647-8895.□

TERRIFIC Buy. Sparkling clean Cape Cod in convenient neighborhood. Three bedrooms, formal dining room, eat-in kitchen, hardwood floors, and garage too. Ideal first home. Priced to sell. Only $135,900. Call Linda Brown for "Above the Crowd" service, evenings, 647-8691. Re/Max east of the river, 647-1419.□

NEW Listing. Country kitchen, large dining room, front foyer with French doors to fireplaced living room, three big bedrooms with lots of huge closets. Natural woodwork throughout. Lots of space in this charming home. $148,900. Call Linda Brown for "Above the Crowd" service, evenings, 647-8691. Re/Max east of the river, 647-1419.□

PUBLIC HEARING
Bolton Planning Commission

A proposed re-subdivision, by Jeffrey F. and Gail S. Clarke, of an 11 acre parcel at 92 Vokal Road will be considered at a public hearing on February 22 at 8 p.m. at the Bolton Town Hall. The parcel, created by the Sky Meadow Farm Subdivision in 1974, will be divided to create one additional lot fronting on Vokal Road.

R.E. Gorton,
Chairman

016-02

NOTICE TO CREDITORS
ESTATE OF
HAROLD H. McKINNEY

The Honorable William E. FitzGerald, Judge of the Court of Probate, District of Manchester at a hearing held on 02/14/89 ordered that all claims must be presented to the fiduciary at the address below. Failure to promptly present any such claims may result in the loss of rights to recover such claim.

Johanna Bruder Roy,
Assistant Clerk

The fiduciary is:
Vincent L. Diana,
Executor
1091 Main Street
Manchester, CT 06040

032-02

NOTICE TO CREDITORS
ESTATE OF
DONALD R. CRAWFORD, JR.

The Honorable William E. FitzGerald, Judge of the Court of Probate, District of Manchester at a hearing held on 02/10/89 ordered that all claims must be presented to the fiduciary at the address below. Failure to promptly present any such claims may result in the loss of rights to recover such claim.

Johanna Bruder Roy,
Assistant Clerk

The fiduciary is:
Donald R. Crawford, Sr.,
Administrator
c/o Elliot G. Macht, Esq.
355 Main Street
Manchester, CT 06040

034-02

NOTICE TO CREDITORS
ESTATE OF
BEATRICE L. LIPP, aka BEATRICE M. LIPP

The Honorable William E. FitzGerald, Judge of the Court of Probate, District of Manchester at a hearing held on 02/10/89 ordered that all claims must be presented to the fiduciary at the address below. Failure to promptly present any such claims may result in the loss of rights to recover such claim.

Johanna Bruder Roy,
Assistant Clerk

The fiduciary is:
Nancy Jeanne Johnson,
Administratrix
773 Main Street
Manchester, CT 06040

033-02

NOTICE TO CREDITORS
ESTATE OF
LEROY M. ASPINWALL, SR. aka LEROY M. ASPINWALL

The Honorable William E. FitzGerald, Judge of the Court of Probate, District of Manchester at a hearing held on 02/07/89 ordered that all claims must be presented to the fiduciary at the address below. Failure to promptly present any such claims may result in the loss of rights to recover such claim.

Johanna Bruder Roy,
Assistant Clerk

The fiduciary is:
Dorothy A. Ewing,
Executrix
c/o John W. Cooney, Esq.
243 East Center Street
Manchester, CT 06040

031-02

INVITATION TO BID

NOTICE IS HEREBY GIVEN that the EIGHTH UTILITIES DISTRICT, 32 MAIN STREET, MANCHESTER, CONNECTICUT, seeks bids for the following item:

PACKAGE INSURANCE COVERAGE FOR 1989-1990

Bid specifications may be obtained during normal business hours (8:00 A.M. to 6:00 P.M.) Monday thru Saturday from the Dispatcher at the Eighth Utilities District Firehouse, 32 Main Street, Manchester, Connecticut 06040.

Sealed bids will be received at the above address until 7:00 P.M. on Monday, April 17, 1989, at which time they will be publicly opened, read and recorded.

Bids shall remain valid for thirty days from the bid opening date. The District reserves the right to reject any and all bids for any reason deemed to be in the best interest of the District.

EIGHTH UTILITIES DISTRICT
Andrew Katkauskas,
Insurance Commissioner

Dated at Manchester, CT This 14th Day of February, 1989

028-02

TOWN OF MANCHESTER
LEGAL NOTICE

The Zoning Board of Appeals will hold public hearings on Monday, February 27, 1989 at 7 P.M. in the Hearing Room, Lincoln Center, 494 Main Street, Manchester, Connecticut to hear and consider the following applications:

Item No. 1 Appl. 1320 — **Drake Petroleum** - Request a variance under Article IV, Section 7.02 to allow the alteration of a use in an existing structure and a special exception under Article IV, Section 5.01.02 to allow the alteration of a use in an existing gasoline service station to allow convenience retail sales at 484 Middle Turnpike - Residence C zone.

Item No. 2 Appl. 1321 — **William T. and Ingrid S. Fraize** - Request a variance to Article II, Section 3.01.01 to reduce the side yard to approximately two feet (15' required) to construct an accessory building in the easterly side yard at 50 Plymouth Lane - Residence AA zone.

Item No. 3 Appl. 1322 — **R.W. Commerford & Sons, Inc.** - Request a special exception under Article IV, Section 16 and Article II, Section 12 to hold a carnival and outdoor petting zoo from April 20-23, 1989 at 364 Middle Turnpike West - Business III zone.

Item No. 4 Appl. 1323 — **Robert J. Madore** - Request a variance to Article II, Section 4.01.01 to reduce the minimum rear yard to approximately 18 feet (30' required) for an addition to an existing house at 76 Oliver Road - Residence A zone.

Item No. 5 Appl. 1324 — **Robert B. Price** - Request a variance to Article IV, Section 7.03.03 to allow the total replacement of an existing non-conforming two-family dwelling with a new two-family dwelling at 736 North Main Street - Residence A zone.

At this hearing interested persons may be heard and written communications received. A copy of these petitions have been filed in the Planning and Zoning Department and may be inspected during business hours.

Zoning Board of Appeals
Edward Coltman, Secretary

029-02

MANCHESTER. Immaculate home in Buckely School area. Three bedrooms, two full baths, family room. Full walk-up attic could be 4th or 5th bedroom. $184,000. D.W. Fish Realty, 643-1591.□

CHARMING Older Colonial plus separate building lot. Manchester. Neat as a pin, older home with hardwood floors throughout. Walk-in closets in all bedrooms. Heated rec room, workshop and enclosed front porch. Also includes a separate building lot zoned for a two family. $222,000. D.W. Fish Realty, 643-1591.□

MANCHESTER. Three bedroom home in great shape. Fireplaced living room, carpeting throughout. Vinyl sided with a 2 car garage. This was the model home for the entire complex. $179,900. D.W. Fish Realty, 643-1591.□

VERNON. Custom built 9 room Colonial, 4 bedrooms, pegged floor family room, large dining room, first floor billiard room, 2½ baths, 2 fireplaces, screened porch and much more. Immediate occupancy. Asking $289,000. U & R Realty, 643-2692.□

JUST Listed. Try this seven room, 2 bath, split level, located on Ferguson Road on for size. You'll love it! Blanchard & Rossetto Realtors," We're Selling Houses" 646-2482.□

INVITATION TO BID

The Manchester Public Schools solicits bids for TYPEWRITERS, CALCULATORS AND COMPUTERS for the 1988-1989 school year. Sealed bids will be received until February 23, 1989, 2:00 p.m., at which time they will be publicly opened. The right is reserved to reject any and all bids. Specifications and bid forms may be secured at the Business Office, 45 North School Street, Manchester, Connecticut.

030-02

Let A Specialist Do It!

52 CLEANING SERVICES

CLEANING
Servicing the Manchester & Willimantic area. Honest and reliable couple to clean your home, office or windows. 9 years experience and references. Call Laurie for a free estimate.
742-0267

54 BOOKKEEPING/ INCOME TAX

Complete accounting services including A/R, A/P, P/R, G/L, P&L Statement and quarterly tax returns. Can design additional applications tailored for your business needs. Call 644-6191.

1988 INCOME TAXES
Consultation / Preparation
Individuals / Sole Proprietors
Dan Mosier **649-3329**

55 CARPENTRY/ REMODELING

RENOVATIONS PLUS
Complete Home Maintenance Repair / Renew
Ceilings, Walls, Painting, Papering, Carpentry
Insured • Senior Discount
646-2253

CARPENTRY WORK
All Phases
Framing, Roofs, Siding, Trim.
Registered & Fully Insured
Very Reasonable Prices
Quality Work / Free Estimates
742-1579

FRANK YOUNG PAINTING
Interior Specialists
Pride taken in every job we do!
Quality is our main concern.
REASONABLE RATES
We cater to the home owner.
FREE ESTIMATES • FULLY INSURED
643-6774

M.T.S. BUILDERS
646-2787
• Planning Design Service
• Custom Homes
• Additions
• Decks
• Recreation Rooms
• Sunrooms
• Kitchen & Bath Remodeling
• Window Replacement
• Roofing
• Siding
• Concrete Work
• Framing Crew Available
FARRAND REMODELING
Room additions, decks, roofing, siding, windows and gutters. All types of remodeling and repairs. Call Bob Farrand, Jr.
Bus. 647-8509
Res. 645-6849
Let us remodel your kitchen or bath from floor to ceiling. We offer cabinets, vanities, countertops whatever your needs are. Call RALPH NADEAU at
643-6004
Kitchen & Bath Design Center
MFM Construction
Kitchen, baths, attics, basement additions, garages, decks, texture ceilings. Call
232-6832 - 561-4423
BRIAN'S HOME IMPROVEMENTS
Kitchens, Baths, Rec Rooms, Decks & Additions
Free Estimates • Licensed & Insured
646-3923

56 PAINTING/ PAPERING

PAINTING & WALLPAPERING
Free Estimates
Call John
649-3331

57 ROOFING/ SIDING

LEAKY ROOF?
Most roofs can be repaired.
In place of total reroofing expense!
Complete reroofing of all types.
FREE ESTIMATES
Manchester Roofing
645-8830

59 ELECTRICAL

ELECTRICAL & SECURITY WORK
Fire, Burglar and Freeze Alarms.
FREE ESTIMATES
561-2020

60 HEATING/ PLUMBING

PJ's Plumbing, Heating & Air Conditioning
Boilers, pumps, hot water tanks, new and replacements.
FREE ESTIMATES
643-9649/228-9616

61 MISCELLANEOUS SERVICES

★
DRESS Making, alterations and most kinds of sewing done. 647-8730.

Simon & Simon TILEMASTERS
Tile Sales and Installation
MANCHESTER
649-0359
TILEMASTERS, INC.
We are bath remodel and ceramic tile specialists. Let us win your confidence! Call us today for a free estimate, commercial or residential.
Member Chamber of Commerce

61 MISCELLANEOUS SERVICES

GSL Building Maintenance Co. Commercial/Residential building repairs and home improvements, interior and exterior painting, light carpentry. Complete janitorial service. Experienced, reliable, free estimates. 643-0304.

SNOW REMOVAL. Residential-Commercial. Driveways, starting at $15. Call Bob, 872-8841.

HAWKES TREE SERVICE
Bucket, truck & chipper. Stump removal. Free estimates. Special consideration for elderly and handicapped.
647-7553

DISTRIBUTION LABELS
Tired of manually addressing distribution mail — we can automate this process providing quality service for a reasonable price. Call 644-6191.

63 LANDSCAPING

LAWN Maintenance. Residential and commercial. Fifteen years experience. Free estimates. Fully insured. Call now for early Spring scheduling. 646-5858.

68 AUTO SERVICES

TIERINNI'S
Automotive Engineering, Inc.
276 Hartford Rd. Manchester
649-5823
Cars, Trucks, Vans, 4x4's
"We do the unusual to the ordinary"

21 HOMES FOR SALE

OLDE But Goodie. Nifty six room Cape Manchester's Westside. Three bedrooms, ceramic bath, fireplace, hardwood floors plus carpet, newer furnace and plumbing. Heavy duty insulation. Lots of nooks and crannies! Jackson & Jackson Real Estate, 647-8000.□

JUST the place to start out. Brand new duplex building in which you own your own side. Over 1,300 square feet including 3 bedrooms, 2 full baths, wall to wall carpeting, full private basement, separate parking area. Great location on Starkweather Street in Manchester. Affordably priced at $138,000. Jackson & Jackson Real Estate, 647-8000.□

22 CONDOMINIUMS FOR SALE

MALLARD View. Distinctive duplexes and townhouses. Located on a private protective cul-de-sac, this new subdivision of quality 3 bedroom townhouses and duplexes await your inspection. Kitchens have oak cabinets, range, oven, dishwasher, refrigerator and built-in microwave ovens. Fireplaced living rooms, 1½ baths with full vanities, separate full basements, 2 zoned baseboard heating systems, Andersen permashield thermopane windows, luxurious wall to wall carpeting and attached garage. Come see the mode for tomorrow. You own your own lot and house. No association. Competitively priced from $149,900. Blanchard & Rossetto Realtors," We're Selling Houses" 646-2482.□

SOUTH WINDSOR. An unique offering of "Strawbridge" Three bedroom, townhouse, 3 full baths, fireplace, central air. Garage and much more. Priced at $174,000. U & R Realty, 643-2692.□

ADORABLE-Affordable. Four room, 2 bedroom, 1½ bath Townhouse condo. One car garage, under. Move-in condition. Easy access to highway. Close to shopping and schools. Don't wait on this one!!! $102,900. Strano Real Estate, 647-7653.□

CHFA Approved. This adorable one bedroom Condo at Eastmeadow in Manchester and it is qualified for CHFA-FHA!! Don't let this great financing pass you by. Fully applianced kitchen, ceramic bath, first floor unit, ample storage and parking. $77,900 Jackson & Jackson Real Estate, 647-8400.□

MANCHESTER. Condo, U.N.B. built. Beautifully maintained private profile with sliders from dining room. Full basement with laundry hook-ups. Two air conditioners. Closets galore. End unit. $113,000. Realty World, Benoit, Frechette Associates, 646-7709.□

24 INVESTMENT PROPERTY

ROCKVILLE. For sale by owner. Six family units. Good to excellent condition. Willing to consider owner financing for qualified buyer. Call for details. 225-1012, 9-5.

27 MORTGAGES

HOMEOWNERS
FALLING BEHIND??
STOP FORECLOSURE!
If you are falling behind on your mortgage payments... OR - if your home is in foreclosure, WE CAN HELP! No payment program available for up to 2 years. Bad credit is not a problem! Ask how LOW monthly Payments can help you SAVE YOUR HOME TODAY!!
Swiss Consertative Group at (203) 454-1336 or (203) 454-4404

Rentals

31 ROOMS FOR RENT

ROOM for non-smoking gentleman. Kitchen privileges, washer/dryer, parking. Call 643-5600.

MANCHESTER. Clean, quiet, convenient to bus line. Call anytime. 646-8337.

MANCHESTER. Room in quiet rooming house. Off street parking. $70 per week. 646-1686 or 569-3018.

31 ROOMS FOR RENT

MANCHESTER. Professional female, kitchen and bath privileges. Call 647-8874.

MANCHESTER. Sleeping room for working gentleman. Share bath, no cooking. $235 per month plus security and references. 643-2121

32 APARTMENTS FOR RENT

MANCHESTER. One bedroom condominium second floor, new building. On security. $550 per month, yearly lease. Peterman Real Estate, 649-9404.

MANCHESTER. Three room apartment, $480 plus utilities. Security. No pets. 646-2426, 9-5 weekdays.

MANCHESTER. Second floor, four rooms, $550. Heat included. Security and references required. 643-5277.

MANCHESTER. Two bedroom flat, appliances, large yard, wall to wall carpeting. Heat and hot water included. $675 per month. One year lease plus security deposit. No pets. 649-0795.

MANCHESTER. Two bedroom flat, first floor, near busline. New carpeting, great location, walking distance to stores. $550 per month. One year lease plus security deposit. 649-0795.

MANCHESTER. Nice, three room apartment. Heat and electricity. Security deposit. No pets. 643-8870.

ECONOMICAL. Third floor, one bedroom apartment with stove and refrigerator. Nice location. $475 plus utilities and security. No pets. Call 643-2129.

HEBRON. Modern, two bedroom. Heat, hot water, appliances, parking, no pets. $625. 228-3245 or 646-0882.

MANCHESTER. Two rooms for rental. Utilities Street. 579-7858 or 563-4438.

EAST HARTFORD. Large six room apartment on second floor of two family. Three bedrooms, washer/dryer, three car parking. Three professional people or quiet couple. No pets, adults preferred. $725 per month plus security. 528-1194.

32 APARTMENTS FOR RENT

MANCHESTER. Three bedroom, first floor, fully appliianced, carpeted. $700 plus utilities. Security and references. Call 647-0628.

AVAILABLE March 1st. Two bedrooms, with appliances. No utilities, with garage. $700/month. No pets! Security and references. Call 643-2924.

MANCHESTER. Three bedrooms, 1½ baths, $575 per month plus utilities. Security and references. No pets. 643-2121.

MANCHESTER. One bedroom apartment, heat, hot water, carpeting, air conditioning, all appliances. Call 649-5240.

MANCHESTER. Two bedroom Townhouse. Nice location, all appliances. Heat, hot water, air conditioning. Call 647-1595.

MANCHESTER. Available March 1st. Four rooms, two bedrooms, appliances, large yard and garage. Newly remodeled. On busline. $575/month plus utilities. Call until 9pm. 623-6970.

EAST HARTFORD. Two bedroom apartment, clean. Stove and refrigerator. $450 per month plus security. Call 644-1712.

33 CONDOMINIUMS FOR RENT

MANCHESTER. Two bedroom Townhouse with family room in convenient area. $695 per month. Call D.W. Fish, 871-1400 or 643-1591.

MANCHESTER. One bedroom, basement, air conditioning, garage, pool. Occupancy, March 1st. $675 plus security. 267-8801.

34 HOMES FOR RENT

MANCHESTER. Immaculate three bedroom Colonial with 1½ baths and attached garage. $900 plus utilities. Call Contone Realty, 646-5900.

VERNON. Fully appliianced, one bedroom unit in Tri-plex. Available March 1. 1989. $550 plus utilities and one months security. Call 649-9619 or 649-1262.

35 STORE AND OFFICE SPACE

EAST HARTFORD. New office space in restored house. Burnside Ave. 3800 square feet with basement. Can be divided. Terms negotiable. For information, call Ruth Fiske, 282-0651.

1725 DIVIDABLE square feet. Located in downtown Manchester professional building. Priced below market for quick occupancy. Very negotiable lease terms. Marilyn Vatteroni, Sentry Real Estate, 643-4060.

MANCHESTER. Office space. Approximately 1200 square feet. Peter's Furniture Building, 646-2364.

36 VACATION RENTALS

MISQUAMICUT. Cottage close to beach. One sleeps 6, $500 per week. One sleeps 8, $600 per week. Special rate, pre-season. 643-1823.

CAPE COD, Yarmouth. 3 bedrooms, 1 block to ocean. Excellent location. Available June-November. 647-7234.

37 INDUSTRIAL PROPERTY

MANCHESTER. 3400 and 2400 square foot industrial space. Loading dock, parking. Woodland Industrial Park. Principals only. 643-2121.

38 MISCELLANEOUS FOR RENT

FOR Rent: 1250 square feet including drive-in garage. Could be used for office, showroom, repairs. Excellent condition. Call 646-4920.

Merchandise

73 CLOTHING

GENUINE Sheepskin coat. Man's, size 42. Nearly new! $125. 649-3442.

75 TV/STEREO/ APPLIANCES

ELECTRIC Stove: Sears, 30", 4 burner. White Nutone Cappertone range hood with vent to outside. Very good condition. Ideal for apartment or summer camp. Both for $75. Manchester, 646-0271.

WHIRLPOOL Washer. Nine months old. Excellent condition. $300. Call 646-0860, anytime before 9pm.

79 FUEL OIL/COAL/ FIREWOOD

SEASONED Firewood. Cut, split and delivered, reasonable. 742-7182.

80 FARM SUPPLIES AND EQUIPMENT

HAY. Good for horses or cows. First cutting, $2.50. Second cutting, $3. 742-9128, keep trying.

85 CAMERAS/PHOTO EQUIPMENT

MINOLTA XG-1, 35mm Camera with 45mm lens, zoom lens, auto flash and assorted filters. $250 or best offer. Call 644-1873.

87 MISCELLANEOUS FOR SALE

CONSOLE sewing machine, needs work. $25. Console stereo, $25. Call 646-0860, anytime before 9pm.

ENDROLLS
27½ width - 25¢
13½ width - 2 for 25¢
MUST be picked up at Herald Office Monday thru Thursday before 11 a.m. only.

Automotive

91 CARS FOR SALE

1980 PONTIAC Sunbird. Automatic, power steering, power brakes, air conditioner, Am/Fm cassette stereo. High mileage, needs some work. $500 or best offer. 647-9004, after 6pm.

1980 PONTIAC Firebird. Excellent condition. New paint job. $2100. Call 649-1088.

1982 TOYOTA Tercel. 83K, Am/Fm. Asking $1800. Call Linda, 647-8691 or 647-1419.

1978 BUICK Century. Well maintained. New tires. $800 or best offer. 647-0709.

91 CARS FOR SALE

FOR Sale. 1974 Jeep J4000 pick-up, power steering, power brakes, automatic transmission, Meyers 4 way plow. $2000 or best offer. 871-0014.

FOR Sale. 1987 Suzuki LT 500 Quad Racer. Never raced. Very low hours. $2500, firm. 871-0014.

FOR Sale. 1986 Suzuki Quad Sport 230. $1200 or best offer. 871-0014.

CLYDE
CHEVROLET-BUICK, INC.
ROUTE 83, VERNON

83 Nissan 280ZX	$7495
84 Camaro Coupe	$5995
85 Century Wagon	$6595
85 Century 4 Dr.	$8995
85 Sunbird 4 dr.	$4995
85 Spectrum 4 Dr.	$5195
85 Electra 4 Dr.	$10,495
86 98 Regency 4 Dr.	$9995
86 Grand Am 2 dr.	$6395
86 Celebrity 4 dr.	$7695
86 Celebrity Euro	$7995
86 Spectrum 4 dr.	$4995
86 Nova 4 Dr.	$6995

872-9111

96 AUTOS FOR RENT/LEASE

FREE Mileage on low cost auto rental. Village Auto Rental, 643-2979 or 646-7044.

New Pricing Policy — VOLUME PRICING BARGAINS — New Pricing Policy

#9170 **1989 Buick Skyhawk**
2 Door Coupe
Auto, AC, Tilt, FM Cass.

Factory Label:	$11,002.
Volume Pricing Discount:	608.
Selling Price:	$10,394.

#9124 **1989 Buick Skylark**
4 Door Sedan
Auto, AC, Tilt, FM Stereo

Factory Label:	$12,116.
Volume Pricing Discount:	1,275.
Selling Price:	$10,841.

#9104 **1989 Buick Century**
4 Door Sedan
Auto, V6, Cassette

Factory Label:	$14,655.
Volume Pricing Discount:	1,869.
Selling Price:	$12,786.

#9042 **1989 Buick Regal**
2 Door Coupe
AC, Door Locks, V6, FM Cass.

Factory Label:	$15,430.
Volume Pricing Discount:	2,061.
Selling Price:	$13,369.

#9129 **1989 Buick LeSabre**
4 Door Sedan
AC, Cruise, Door Locks, FM Cass.

Factory Label:	$16,874.
Volume Pricing Discount:	2,156.
Selling Price:	$14,718.

#9132 **1989 Buick Park Avenue**
4 Door Sedan
All Power, Cass.

Factory Label:	$22,052.
Volume Pricing Discount:	3,253.
Selling Price:	$18,799.

#9133 **1989 Buick Riviera**
2 Door Coupe
Loaded! Landau Vinyl Top

Factory Label:	$24,220.
Volume Pricing Discount:	2,657.
Selling Price:	$21,563.

#9037 **1989 Buick Reatta**
2 Door Coupe
Sporty & Luxurious — "Has It All!!"

Factory Label:	$27,250.
Volume Pricing Discount:	3257.
Selling Price:	$23,993.

*All Prices Include Applicable Factory Cash Incentives

OVER 100 BUICKS IN STOCK AT SIMILAR "VOLUME PRICING"
Cardinal Buick, Inc.
81 Adams Street
Manchester, Conn.
649-4571
Open Mon.-Tues.-Wed.-Thurs.-Sat.

Manchester basketball peaks at right time ... page 13

Manchester Herald

Friday, Feb. 17, 1989 — Manchester, Conn. — A City of Village Charm — 30 Cents

Patrick Flynn/Manchester Herald

WEAVING BETWEEN THE LINES — Frances Sablitz of 79 Trebbe Drive weaves a basket during a Manchester Senior Citizens' Center advanced weaving class on Thursday. Sablitz and the rest of the class were weaving Easter baskets.

U.S. trade deficit in big decline

WASHINGTON (AP) — The U.S. trade deficit shrank to $137.34 billion in 1988, the first annual decline since 1980, as a surge in exports offset a relentless climb in imports, the government reported today.

The Commerce Department said exports shot up to an all-time high of $322.22 billion last year, a dramatic 26.8 percent above the 1987 level, led by a boom in sales of American-manufactured products and farm goods.

The huge gain in exports was enough to offset an 8.3 percent increase in imports, which also rose to a record level of $459.56 billion.

For December, the trade deficit shrank slightly to $11.9 billion, down from a revised November figure of $12.2 billion.

However, both November and December represented the highest imbalances between what the United States imported and what it sold abroad since August.

Analysts are worried that the improvement in America's trading performance has stalled out. After improving dramatically in the first half of 1988, the deficit actually began to widen again toward the end of the year.

Reversing that trend and getting further trade improvements is one of the major economic challenges facing the new Bush administration.

The trade deficit along with the related federal budget deficit represent the twin towers of debt that President Bush inherited from Ronald Reagan.

Reacting to the report, the administration said it was committed to working for a further reduction in the trade deficit by boosting America's competitiveness on world markets and shrinking the budget deficit.

Many analysts say the budget deficit has played a major role in the worsening trade performance of the 1980s by making America more dependent on foreign investment.

Commerce Secretary Robert A. Mosbacher said congressional approval of the Bush budget, along with a cut in the capital gains tax, would help to further reduce the trade deficit.

"Reducing the cost of capital, increasing personal saving and promoting research and development will go a long way to ensure that America wins at home and in the global marketplace," Mosbacher said in a statement.

The $137.3 billion deficit for all of 1988 was down 19.4 percent from the all-time high of $170.3 billion set in 1987. It was the first year that the trade deficit has shown any improvement since it fell 12.5 percent to $31.4 billion in 1980, the last year of the Carter administration.

During the Reagan years, the deficit soared above the $100

See TRADE, page 12

DMR budget criticized as too low

By Andrew J. Davis
Manchester Herald

About 50 to 75 Manchester-area people are expected to plead for more funding for group homes at a meeting Tuesday on the proposed budget for the state Department of Mental Retardation.

The Manchester Association for Retarded Citizens is asking supporters of funding for the mentally retarded to attend a meeting of the Appropriations Committee in the Capitol building on the DMR budget, said Laurie Prytko, executive director. The $377 million proposed for the DMR does not include additional money for new community placements, and that has both MARC and Brian Lensink, commissioner of the state DMR, concerned.

"We feel that has to be available for the parents," Prytko said. "We need help."

Lensink said the proposed budget does represent only real increase to the DMR budget. With the budget currently at $357 million, the $20 million increase is to fund group homes which were started over the last six months of this fiscal year, but now need full funding, he said.

"The thing this budget doesn't fund is any new services," he said.

Many area parents are getting older and do not know what to do with their middle-aged retarded children, Prytko said. She had no cost estimate for the 10 community placements she said are needed in the Manchester area.

"We might succeed to (get) some funding," she said. "We're just hoping for the best."

Lawmakers in state legislature trying to reduce a $170 million budget deficit this year and an expected deficit of more than $800 million next fiscal year, Prytko said she was unsure if any new funding would be approved. But she said it would make sense to fund the additional community placements now instead of waiting for an emergency to find extra monies.

Last year, the state restored $1.2 million to the DMR budget after it was discovered a federal grant was lower than anticipated. The Legislature also poured an additional $6 million into the department's budget last year after a budgeting error was discovered.

Rep. Paul R. Munns, R-Glastonbury, a member of the Appropriations Committee, said he did not have a handle yet on support for the DMR budget.

"At this point, it's too early to get a feel for the climate," he said.

Keeping the budget intact may be difficult since the Appropriations Committee has asked each department to reduce its budget

See HELP, page 12

North trial lawyers behind closed doors

WASHINGTON (AP) — Lawyers for Oliver North and the government met behind closed doors today in a behind-the-scenes courtroom battle over how much to disclose about the Reagan administration's secret favors to third countries that helped the Nicaraguan Contra rebels.

Today's hearing continued a session of more than two hours Thursday on the third-country matter, which North lawyer Brendan Sullivan says are at the heart of the North case.

The government wants to handle the issue, referred to in court filings as quid pro quo arrangements, by making a limited admission of facts that would be introduced as evidence at North's trial. Sullivan wants to go into the matter in much greater detail in the courtroom.

Sullivan asserts that President Reagan participated personally in the exchange of favors for Contra support and that he and top administration officials then covered up those arrangements.

North is accused of shredding evidence and lying to Congress in an attempt to cover up the administration's efforts to help the Contras when Congress had banned U.S. aid.

The defense contends in part that North was carrying out the administration's wishes and was under instructions to keep the third-party deals secret.

There was no word Thursday from U.S. District Judge Gerhard A. Gesell on when the jury, chosen Feb. 11, would be sworn in and opening arguments in the trial could begin.

North's lawyers are opposing a plan in which independent counsel Lawrence Walsh would notify Attorney General Dick Thornburgh any time particularly sensitive classified material is about to be disclosed.

The defense says the procedure "would impose intolerable burdens on the court, the witnesses and prosecutors."

On Tuesday, Gesell ordered Thornburgh to stay out of the Iran-Contra case, saying it was up to Walsh to prevent the introduction of classified information. Walsh's office, in meetings with the Justice Department, then worked out the notification plan.

Walsh says his procedure im-

See NORTH, page 12

Polish dissidents still inside church

By Brent Laymon
The Associated Press

BRIDGEPORT — Relations have warmed between dissident parishioners and diocesan officials, but the cooperation of a Roman Catholic church continued today because a popular priest has not been returned to his former post.

The Polish dissidents, who've occupied St. Michael the Archangel Church since Saturday, met with Diocese of Bridgeport representatives for three hours Thursday night in their first face-to-face meeting since the protest began.

The church leaders made some concessions, agreeing to turn the heat on at St. Michael and open the church's kitchen to the protesters. The dissidents also said they allowed to use the church's public telephone.

But the meeting failed to return the Rev. Roman Palaszewski as his former position as associate pastor of St. Michael. Palaszewski's pending transfer touched off the protest. Diocesan officials said Palaszewski has the right to appeal his assignment, according to dissident leaders.

"It is not the answer we wanted to hear, but it does open new doors," said Brian Syc, one of the protesters and president of the church council.

Syc, one of five dissidents to meet with the diocesan officials, said Thursday night's meeting was "very, very charitable."

"They listened to what we had to say," he said. Syc said more meetings will be held, but no dates were set.

Diocesan leaders didn't comment after the meeting ended at the church.

Also, a priest met Thursday night with two of the dissidents who began a hunger strike Wednesday night. The two vowed to remain locked in a confessional until their demands for meeting with Bishop Edward Egan were met.

Richard Debski, 32, of Bridgeport, and Jan Sawko, 63, of Trumbull, entered the 7-foot-by-7-foot confessional at 8 p.m. Wednesday after an emotional prayer service attended by about 200 dissident parishioners.

The confessional was stocked with blankets, extra clothing, plastic buckets, jugs of spring water, a Polish Bible and Mass

See CHURCH, page 12

Product Show set for spring after year's hiatus

By Nancy Concelman
Manchester Herald

After a year's hiatus, the show of shows for area merchants has been tentatively scheduled for mid-May in Manchester.

The East Pointe Business Center at 360 Tolland Turnpike will be the site of this year's Product Show, Anne Flint, president of the Greater Manchester Chamber of Commerce, said Thursday. The trade show is expected to attract 150 exhibitors and thousands of spectators.

The East Pointe building, located near the former Howard Johnson's Restaurant, is currently under construction, but the show will be allowed use of all three floors, Flint said. A certificate of occupancy has been issued for the structure but Orlando Annulli & Sons Inc. hasn't moved any furniture in, Flint said.

The chamber is estimating that it will need at least two floors of the 40,000 square foot building. Each floor is about 14,800 square feet, she said.

Terms of the agreement between the chamber and the owners of the building, a limited partnership that includes an Annulli official, have not been worked out, Flint said. In past years, the chamber has paid for utilities and other costs associated with the show but has not been asked to pay rent.

The chamber in the past has had difficulty finding show sites, making it hard to hold the event annually and forcing the chamber to cancel the show at least once in its 10-year history. The show was not scheduled last year after a site to hold it could not be found.

"We would like it to be an annual show," Flint said.

Tentative dates for this year's show are May 19-21, making it the first spring Product Show. Flint said. Past shows have been held in the late summer or fall. Flint said she doesn't believe the change will affect attendance.

"I believe people in Manchester like a well-run show and will support us," she said.

But the season may affect the types of products and businesses visitors will see. In past shows, there's been a heavy emphasis on home energy-saving products. Flint said. This year, visitors may see more landscaping and outdoor leisure products, she said.

Plans for the show are far from complete, but Flint said the chamber hopes to attract at least 150 exhibitors, the number at the September 1987 show.

"We're looking at a big show," Flint said. "But I haven't worked out the details yet."

The 1987 show, held at a 35,000 square-foot airplane hangar at Rentschler Field at Pratt & Whitney Aircraft in East Hartford, attracted 5,000 to 6,000 visitors.

It was run by the Manchester chamber but was also sponsored by the East Hartford and South Windsor chambers. Flint said she hasn't asked other chambers to participate yet, but expects they will again co-sponsor the event. The show is funded by the chamber, exhibitors, who pay a fee to enter, and admission for visitors.

Flint said she had no estimate on the cost of this year's show.

TODAY

Index
24 pages, 2 sections

Business — 11
Classified — 20-24
Comics — 18
Focus — 18
Local/State — 2-5
Nation/World — 8-9
Obituaries — 2
Opinion — 10
People — 18
Sports — 13-15
Television — 17
Weekend — 19

FEB 1989
FILMED BY THE PROFESSIONALS AT CREST MICROFILM, INC., CEDAR RAPIDS, IOWA